RENOCAHI

1950

Renocahi
1950

179

Reidsville Branch
Rockingham County Public Library

Presented by

the estate of

Miss Kate Conley

K. Conley

RENOCAHI

1950

Published by

THE SENIOR CLASS OF

REIDSVILLE HIGH SCHOOL

REIDSVILLE, NORTH CAROLINA

ANN HUFFINES ..... *Editor-in-Chief*
PERDITA SAUNDERS ..... *Associate Editor*
GILBERT SMITH ..... *Business Manager*
PAUL BEAVERS ..... *Advertising Manager*
JEAN MCCOLLUM ..... *Activities Editor*
DOROTHY SMOTHERS ..... *Features Editor*
ANNE FETZER ..... *Sports Editor*
JIMMY FAIRCLOTH ..... *Snapshot Editor*
BETTY GWYNN MOORE ..... *Artist*
BETTY SUE ROBERTS ..... *Typist*
MISS KATE CONLEY ..... *Adviser*

Cover design by JACK CRUTCHFIELD, *Class of 1943*

Theme

Tell me, if you were to become a lion, what kind of lion would you be? — Martial-*Epigrams.*

The quotation above furnished the inspiration for the *Theme* of our 1950 RENOCAHI. Our answer to that question is: A GOLDEN LION. Why? The Golden Lion which has been a symbol for many years for our athletic teams also best emphasizes the characteristics of Reidsville High School. The lion is intelligent, versatile, courageous, and beautiful. These same qualities are exemplified in our school by our classes, clubs, sports, and features respectively. That is why, dear reader, we are using the *Golden Lion* as a basis for the 1950 RENOCAHI.

Dedication

He hath borne himself beyond the promise of his age, doing in the figure of a lamb, the feats of a lion.—Shakespeare.

Mr. E. C. Anderson

The first year in high school for the present senior class was also the first year in R. H. S. for our principal, Mr. Anderson. Our problems were his concern and our happiness his pleasure. To one who is a friend of us all and who is probably as much interested in us as we are in ourselves, we, the senior class, dedicate this issue of the Renocahi.

Kings of Beasts
Administrators

Mr. C. C. Lipscomb, *Superintendent of Reidsville Schools*

Mr. E. C. Anderson, *Principal of Reidsville High School*

Mr. Jack Heffner, *Secretary to the Superintendent*

TRAINERS *Teachers*

The lion is not so fierce as they paint him.

—Jocula Prudentum

First row: Miss Annie Anthony, *Home Economics;* Miss Kate Conley, *Social Studies;* Miss Lorene Cralle, *Mathematics;* Miss Lucille Eatmon, *Commercial Studies;* Miss Grace Frazier, *French.*

Second row: Mr. B. T. Gantt, *Science;* Mrs. Thelma Glass, *English;* Mrs. Avra Hester, *Social Studies and Physical Education;* Miss Mary Ellen Hobson, *Librarian;* Mr. J. L. Holmes, *Mathematics.*

Third row: Mr. Hoy Isaacs, *Social Studies and Physical Education;* Mr. J. W. Knight, *Science;* Miss Marilyn McCollum, *French and Social Studies;* Mrs. Sue Montgomery, *Latin;* Miss Mary Susan Robertson, *English.*

Fourth row: Miss Elizabeth Roper, *Home Economics;* Mr. Clyde Wade, *Music;* Mr. S. F. Wells, *Agriculture;* Miss Susan Ann Womack, *English;* Miss Anne Wootton, *English and Guidance.*

CLASSES

A Typical Scene

Senior Lions

CLASS OFFICERS

Gerald King ..... *President*
Curtis Stadler ..... *Vice-President*
David Jones ..... *Treasurer*
Betty Gwynn Moore ..... *Secretary*
Colors: *Blue and White* Flower: *Dogwood*

Motto: *"Saying is one thing; doing, another."*

Billie Anne Adams
"Billie"

Home Economics Club (1, 2, 3, 4); French Club (3, 4); Home Room Representative (1); Lion Backers Club (2, 3, 4); Senior Dramatic Club (4); Superlative—Biggest Baby; Glee Club (1); House and Grounds Committee (4).

Favorite Song—"Stardust"; Favorite Pastime—Talking; Favorite Expression—"What's wrong?"

Barbara Grey Alverson
"Bob"

Home Economics Club (1, 2), Treasurer (3), Vice-President (4); Library Club (2), Chairman of Publicity Committee (3), President (4); Junior Dramatic Club (1); Senior Dramatic Club (2, 3); Lion Backers Club (2, 3, 4); French Club (2, 3).

Favorite Song—"Strange Music"; Favorite Pastime—Eating; Favorite Expression—"Got anything to eat?"

Samuel William Arthur
"Sam"

Junior Dramatic Club (1); Library Club (4); Latin Club (1, 2); French Club (4); Traffic and Fire Drill Committee (4); Cheerleader (4); Glee Club (1, 2); Lion Backers Club (4); Monogram Club (4).

Favorite Song—"Lucky Old Sun"; Favorite Pastime—Driving; Favorite Expression—"Me, too."

Paul Edwin Beavers
"Beavers"

French Club (2, 3, 4), President (3); Junior Dramatic Club (3); Senior Dramatic Club (4); Bible Club (3, 4), North Carolina State President (4): Home Room Representative (3); Monogram Club (3, 4); Glee Club (4); Treasurer of Student Council (4); Basketball (2, 3, 4); Golf (2, 3, 4); Advertising Manager of Renocahi (4); Junior Rotarian (4); Radio Staff (4).

Favorite Song—"Great Is Thy Faithfulness"; Favorite Pastime—Collecting anything; Favorite Expression—"Ain't that awful!"

Elizabeth June Bailey
"Junie"

Latin Club (1, 2); Library Club (3); Junior Dramatic Club (1); Lion Backers Club (3).

Favorite Song—"Again"; Favorite Pastime—Dating, playing the piano; Favorite Expression—"Goodness gracious!"

Helen Louise Barnes
"Helen"

Home Economics Club (1, 2, 3, 4); Junior Dramatic Club (1); French Club (2, 3, 4); Lion Backers Club (2, 3, 4).

Favorite Song—"Until"; Favorite Pastime—Eating; Favorite Expression—"Huh! Yeah!"

Seniors

Dorotheen Jainne Bennett
"Erin"

Junior Dramatic Club (1); Lion Backers Club (2, 3, 4); Latin Club (3); Home Economics Club (4).

Favorite Song—"Danny Boy"; Favorite Pastime—Traveling and having a big time; Favorite Expression—"Oh, for the love of Mike!"

Wesley Eugene Bondurant
"Gene"

Latin Club (1, 2), President (2); Junior Dramatic Club (1); Senior Dramatic Club (2, 3, 4); Monogram Club (3, 4); Library Club (2), Treasurer (2); French Club (3); Football (2, 3, 4); Touchdown Club (4); Marshal (3); Class President (1); Superlative—Most Intellectual; Basketball Manager (4); High School Register (4); Radio Staff (4); Salutatorian (4).

Favorite Song—"Again"; Favorite Pastime—Sleeping; Favorite Expression—"It ain't easy!"

Dorothy Lee Billingsley
"Dot"

Lion Backers Club (3, 4); French Club (2, 3, 4); Home Economics Club (4).

Favorite Song—"Whispering Hope"; Favorite Pastime—Sports; Favorite Expression—"Oh, yeah!"

Wesley McGehee Borland
"John Wes"

Home Room Representative (1, 5); Football (1, 3, 4, 5); Baseball (4, 5); Junior Dramatic Club (1); Senior Dramatic Club (2); Monogram Club (3, 4, 5); Traffic Committee (3); Junior Rotarian (4); All-Western (4); Voted Best Defensive Player.

Favorite Song—"Bali Hai"; Favorite Pastime—Eating and sleeping; Favorite Expression—"Fanny May."

David Craig Blackburn
"Creo"

Latin Club (1, 2); Monogram Club (2, 3, 4); Home Room Representative (1); Junior Dramatic Club (1, 2); Senior Dramatic Club (3, 4, 5), President (5); Superlative—Best Dancer (4); Glee Club (4, 5); Football (1, 2, 3, 4, 5); Basketball (1, 2, 3, 4, 5), All Tournament (3), Runner-up in County Tournament (3), Voted Best All Round Player; Baseball (4, 5); Junior Rotarian (4); All Western (5).

Favorite Song—"You're Breaking My Heart."

Ruby Jewel Brame
"Bulldog"

Cheerleader (1); Junior Dramatic Club (1); Senior Dramatic Club (2, 3, 4); French Club (2, 3, 4); Lion Backers Club (3, 4); Home Economics Club (1, 2, 3, 4), Social Committee (2, 3), Chairman (4); May Day Chairman (2); Superlative—Biggest Flirt; Monogram Club (3, 4).

Favorite Song—"Always"; Favorite Pastime—Sleeping, loafing; Favorite Expression—"You ole dog."

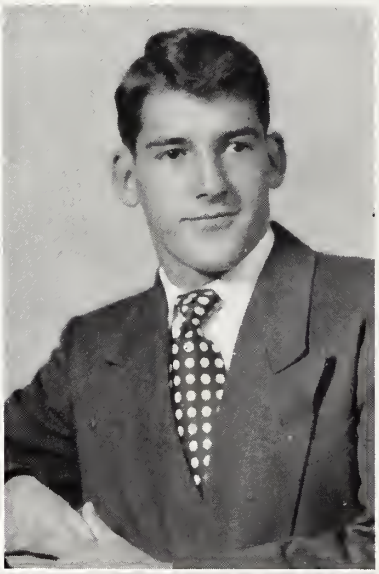
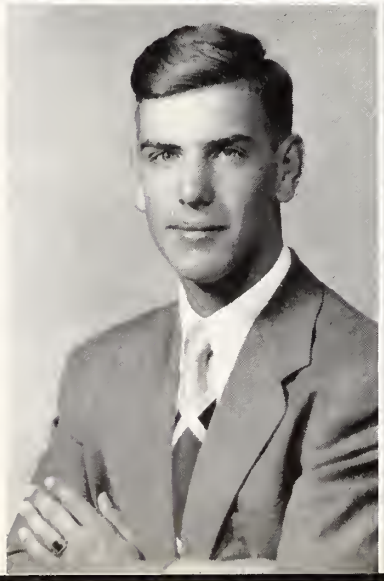

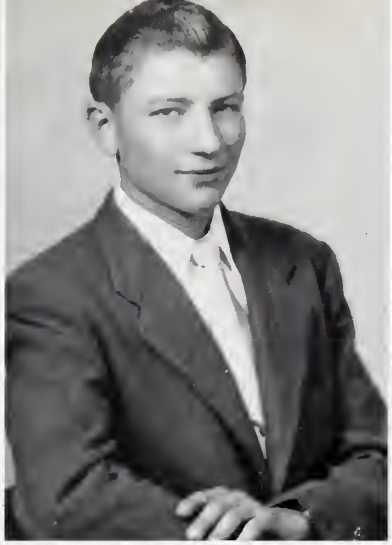

Martha Jane Brown
"Babe"

Home Economics Club (2).

Favorite Song—"When I Get Back in My Indiana Home"; Favorite Pastime—Rearing animals and listening to the radio; Favorite Expression—"I don't care."

William Henry Brown
"Bill"

Future Farmers of America (1, 2, 3, 4).

Favorite Song—"Blue Skirt Waltz"; Favorite Pastime—Riding; Favorite Expression—"Do tell!"

Edna Earle Busick
"Narle"

Monticello High School: Glee Club (1, 2).

Reidsville High School: Home Economics Club (4).

Favorite Song—"Forever and Ever"; Favorite Pastime—Going places and having a big time; Favorite Expression—"How ye feelin?"

Charles Benton Canady
"Benny"

Future Farmers of America (1, 2, 3, 4); Lion Backers Club (2).

Favorite Song—"Lovesick Blues"; Favorite Pastime—Listening to the radio.

Mildred Elizabeth Canady
"Mickey"

Home Economics Club (2, 3, 4); French Club (2, 3, 4).

Favorite Song—"Forever and Ever"; Favorite Pastime—Listening to the radio; Favorite Expression—"Is it really?"

John Dosey Carter, Jr.
"Dosey"

Future Farmers of America (1, 2, 3, 4).

Favorite Song—"Cruising Down The River"; Favorite Pastime—Hunting; Favorite Expression—"I'll be dog if that's so!"

Seniors

Edwin Mitchell Chaney
"Pete"

Junior Dramatic Club (1); Home Room Representative (1); President of Class (2); French Club (3, 4, 5), Vice-President (4), Monogram Club (3, 4, 5); Football (1, 2, 3, 4, 5), Co-Captain (4); Basketball (2, 3, 4, 5), Co-Captain (5); Baseball (5); Radio Staff (4); Junior Rotarian (4); Superlative—Most Athletic (4); High School Register (4); Who's Who among Students in American High Schools (4); Voted Best Offensive Player; Glee Club (4); Shrine Bowl Game (5); All-Western (5).

Favorite Song—"Ebony Rhapsody"; Favorite Pastime—Sports; Favorite Expression—"That's Tough."

Linwood L. Chilton

Junior Dramatic Club (1); Lion Backers Club (2, 3, 4); French Club (4); Senior Dramatic Club (4).

Favorite Song—"Always"; Favorite Pastime—Dating; Favorite Expression—"Don't you know it!"

Rebecca Ann Chrismon
"Becky"

Home Economics Club (1, 2, 3, 4); Junior Dramatic Club (1); Lion Backers Club (2, 3, 4); Library Club (3); Fellowship Club (3, 4); French Club (2, 3, 4).

Favorite Song—"Until"; Favorite Pastime—Sports; Favorite Expression—"Aw Heck!"

John Osborne Citty
"Country"

Library Club (4); Lion Backers Club (4, 5); Basketball (3, 4, 5); French Club (3, 4, 5); Superlative—Biggest Flirt (5).

Favorite Song—"Again"; Favorite Pastime—Driving and dating; Favorite Expression—"Now!"

Christine Elizabeth Clark
"Chris"

Latin Club (1, 2); Junior Dramatic Club (1); Library Club (3); Lion Backers Club (2); Chief Marshal (3); Chairman of Point System (4); Superlative—Most Intellectual; High School Register (4); Valedictorian (4).

Favorite Song—"Stardust"; Favorite Pastime—Basketball games; Favorite Expression—"Sho!"

Russell Walker Cloud
"Russ"

Basketball (3); Baseball (3, 4); French Club (3, 4); Fellowship Club (3, 4), Songleader (4); President of Student Organization (4); Superlative—Best All Around; Junior Rotarian (4); Traffic and Fire Drill Committee (3); High School Register (4); Class Poet (4).

Favorite Song—"It's Magic"; Favorite Pastime—Going places; Favorite Expression—"Well, I'll tell ya."

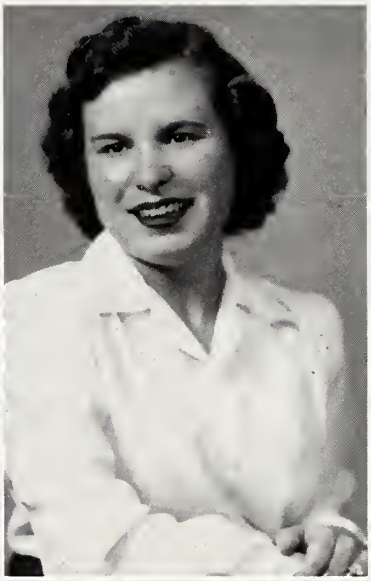

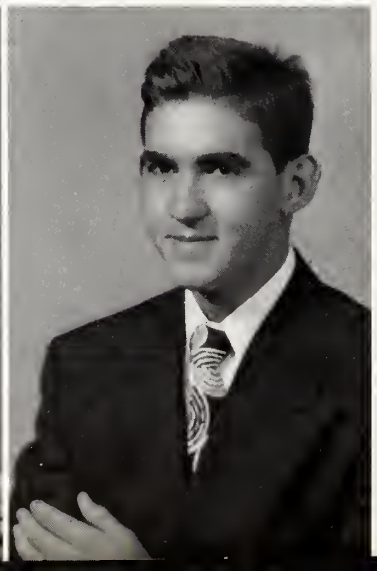

Robert William Collins
"Biscuit"

Favorite Song—"Rose of Old Kentucky"; Favorite Pastime—Going to baseball games.

Julius Alvin Cooke
"Spanky"

Monogram Club (3, 4); Football (4); Baseball (2, 3, 4), Co-Captain (4); French Club (2, 3); Band (1); All-Western Football (4).

Favorite Song—"That Lucky Old Sun"; Favorite Pastime—Sports; Favorite Expression—"Good Night!"

Peggy Carolyn Covington
"Peg"

Glee Club (1, 4); Junior Dramatic Club (2); Home Economics Club (1, 2, 3, 4); French Club (2, 3); Lion Backers Club (3, 4); Library Club (2, 3, 4), Secretary (4).

Favorite Song—"Wish I Didn't Love You So"; Favorite Pastime—Talking; Favorite Expression—"I know what you mean."

Joanne Cox
"Jo"

Junior Dramatic Club (1); Senior Dramatic Club (2, 3, 4); Debate Club (1); Home Economics Club (1, 2, 3); French Club (2, 3); Lion Backers Club (3, 4); May Court (1); Superlative—Laziest.

Favorite Song—"It Had To Be You"; Favorite Pastime—Loafing; Favorite Expression—"Really?"

Andrew Jackson Davis, Jr.
"Rabbit"

Glee Club (1, 2, 3, 4); Football (3, 4); Laurenceville Football (2); Junior Dramatic Club (1); Senior Dramatic Club (4); Monogram Club (3, 4); Superlative—Most Talented.

Favorite Song—"Warsaw Concerto"; Favorite Pastime—Dating in a Drive-In theater; Favorite Expression—"Oh, yes! Got it made!"

Betty Dean Dishman
"Betty"

Lion Backers Club (4); Library Club (4); Home Economics Club (1, 2).

Favorite Song—"Some Enchanted Evening"; Favorite Pastime—Reading and listening to the radio; Favorite Expression—"Gee Whiz!"

Seniors

Marilyn Patricia Dixon
"Marilyn"

Junior Dramatic Club (1); Latin Club (2); Library Club (3, 4); Glee Club (3, 4); Prophetess (4).

Favorite Song—"A Kiss in the Dark"; Favorite Pastime—Traveling; Favorite Expression—"Really?"

James Albert Dunevant, Jr.
"Jimmie"

Junior Dramatic Club (2); French Club (2, 3, 4); Glee Club (2, 3, 4); Baseball (2, 3, 4, 5); Debate Club (3); Traffic Committee (5).

Favorite Song—"Four Winds and Seven Seas"; Favorite Pastime—Going to Yanceyville; Favorite Expression—"Oh, Retta!"

Frances Lorene Earles
"Lo"

Home Economics Club (1, 2); Lion Backers Club (3); Glee Club (1, 2).

Favorite Song—"My Blue Heaven"; Favorite Pastime—Dating and riding in a Ford; Favorite Expression—"Let's go."

James Edward Faircloth
"Jimmy"

Secretary of Class (1); French Club (3); Football (1, 2); Basketball (2, 3, 4); Baseball (4), Assistant Manager (2), Manager (3); Snapshot Editor of Renocahi; Chairman of Fire Drill and Traffic Committee (4).

Favorite Song—"You're Breaking My Heart"; Favorite Pastime—Listening to the radio; Favorite Expression—"How're you feeling?"

Richard Carroll Feagin
"Dick"

Corbin High School, Corbin, Kentucky: Dukes Club (4); Choir (3, 4); *Redhound* Staff (3); Annual Staff (4).

Reidsville High School: Glee Club (4).

Favorite Song—"The Dirty Dozens"; Favorite Pastime—Eating and sleeping; Favorite Expression—"Man, I'll never smile agin!"

Nancy Anne Fetzer
"Sweetmeat"

Latin Club (1, 2), Vice President (1); French Club (3, 4); Junior Dramatic Club (1); Senior Dramatic Club (2, 3, 4), Vice-President (3); Monogram Club (2, 3, 4); Basketball (1, 2, 3, 4); Cheerleader (2, 3, 4), Chief Cheerleader (4); Superlative—Most Popular; Fellowship Club (4); May Court Attendant (2); Student Council (2, 3), Secretary (2); Home Room Representative (1); Sports Editor of Renocahi (4); Marshal (3); High School Register (4).

Favorite Pastime—Talking; Favorite Expression—"Honest?"

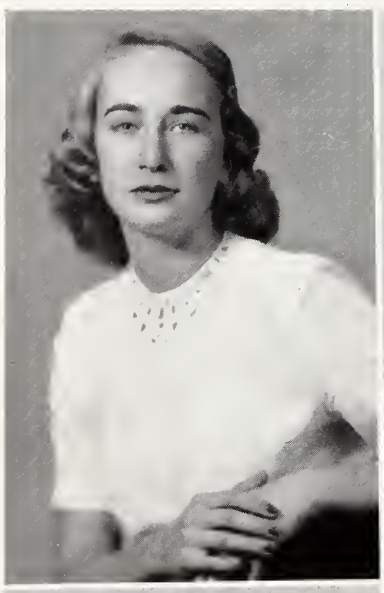

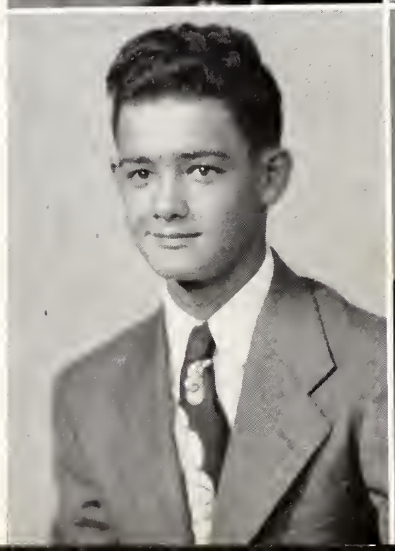

Richard William Foster
"Dink"

Baseball (2, 3, 4); French Club (4); Monogram Club (4).

Favorite Song—"Lucky Old Sun"; Favorite Pastime—Loafing; Favorite Expression—"The cat's dead."

Mary Catherine Fuller
"Kay"

Home Economics Club (1); Lion Backers Club (3).

Favorite Song—"Blue Moon"; Favorite Pastime—Dating Junior; Favorite Expression—"Don't let it worry ya, baby."

Norman Lee Gunn
"Buddy"

Football (1, 2); Baseball (4); Lion Backers Club (3, 4); Senior Dramatic Club (4); French Club (4).

Favorite Song—"My Happiness"; Favorite Pastime—Flirting with pretty girls; Favorite Expression—"You're full-a mud."

Ronald David Greene
"Roolie"

Glee Club (3), Vice-President (3); Baseball (3, 4); Senior Dramatic Club (4); Lion Backers Club (3, 4).

Favorite Song—"Lucky Old Sun"; Favorite Pastime—Roller skating; Favorite Expression—"Dad gum!"

Betty Lee Griffin
"Bet"

Junior Dramatic Club (1), President (1); Senior Dramatic Club (2, 3); French Club (2, 3); Library Club (2, 3, 4); Home Economics Club (1, 2, 3, 4), Secretary (2), Vice-President (3), President (4).

Favorite Song—"Forever and Ever"; Favorite Pastime—Riding; Favorite Expression—"Pardon me."

Mary Lee Griffin
"Tink"

Glee Club (1); Junior Dramatic Club (1); Library Club (2, 3, 4); Home Economics Club (1, 2, 3, 4).

Favorite Song—"You Are the One"; Favorite Pastime—Movies and dating; Favorite Expression—"That makes us even. Don't it?"

Seniors

Pattie Belle Griffin

Home Economics Club (3); French Club (4); Library Club (4), Publicity Chairman (4); Marshal (3).

Favorite Song—"Ghost Riders in the Sky"; Favorite Pastime—Drawing; Favorite Expression—"My goodness."

Christine Harrison Land

"Chris"

Bartlett Yancey High School: Student Council (1); Home Economics Club (1).

Reidsville High School: Glee Club (2).

Favorite Song—"Blue Moon"; Favorite Pastime—Dating "Jack"; Favorite Expression—"Good land!"

Virginia Ann Hasii

"Ginny"

Junior Dramatic Club (1); Senior Dramatic Club (4); Home Economics Club (1, 2, 3, 4); French Club (2, 3, 4); Lion Backers Club (2, 3, 4).

Favorite Song—"Till the End of Time"; Favorite Pastime—Dating Mac; Favorite Expression—"Don't cha know it!"

Mary Ann Huffines

"Huffy"

Junior Dramatic Club (1), Secretary (1); Senior Dramatic Club (2, 3), Chairman of Costumes (3); Latin Club (1, 2), Treasurer (2); French Club (3, 4), Vice-President (4); Debate Club (1, 2); Lion Backers Club (2, 3); Monogram Club (2, 3, 4); Glee Club (3); Student Council (3, 4), Vice-President (3), Chairman of Programs (4); Editor of Renocahi (4); Superlative—Best All Round; Marshal (3); Basketball (1, 2, 3, 4), Captain (4), County Championship (2, 3); High School Register (4).

Favorite Song—"Deep Purple"; Favorite Pastime—Laughing; Favorite Expression—"You like that, huh?"

Herbert Edward Hooper

"Hooper"

Future Farmers of America (1, 2, 3, 4).

Favorite Song—"Blue Skirt Waltz"; Favorite Pastime—Dating; Favorite Expression—"You don't say!"

Naomi Jeanette Hord

Home Economics Club (1, 2, 3, 4); Lion Backers Club (2, 3, 4); Glee Club (1); Senior Dramatic Club (4).

Favorite Song—"If I Could Be with You"; Favorite Pastime—Talking; Favorite Expression—"Huh!"

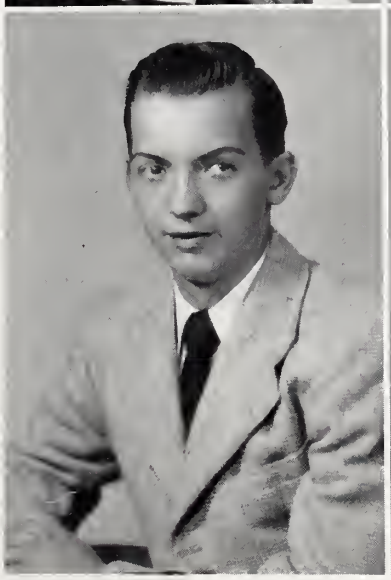

Peggy Ruth Huskey
"Peg"

Junior Dramatic Club (1); Debate Club (1); Latin Club (1, 2); French Club (3, 4); Library Club (2, 3); Lion Backers Club (2, 3).

Favorite Song—"Begin the Beguine"; Favorite Pastime—Having a big time in a good way; Favorite Expression—"Dad gum!"

Robert Tyre Jones
"Bobby"

French Club (3, 4, 5); Football (1); Lion Backers Club (3, 4, 5).

Favorite Song—"Whispering Hope"; Favorite Pastime—Playing sports; Favorite Expression—"Well doggone!"

David Elwood Jones
"Tater"

Baseball (1, 2, 3, 4); Junior Varsity Football (1, 2); Monogram Club (2, 3, 4), President (4); Basketball (3, 4), Assistant Manager (2); Vice-President of Class (2), Treasurer (4); Junior Rotarian (4).

Favorite Song—"Whispering Hope"; Favorite Pastime—Baseball; Favorite Expression—"Don't you know it!"

James Edward Jones
"Jimmy"

Football (1, 2, 3, 4); Baseball (1, 3, 4); Basketball (1, 2, 3, 4);Vice President of Class (3); Monogram Club (3, 4); Superlative—Most Athletic.

Favorite Song—"Good Rocking Tonight"; Favorite Pastime—Sports; Favorite Expression—"Hey Son, how're you?"

Laura Jane Kelly
"Wicked Red"

Bethany High School: Glee Club (1); Junior Dramatic Club (1).

Reidsville High School: Senior Dramatic Club (2, 3, 4); Home Economics Club (2, 4); French Club (2, 4); Lion Backers Club (3, 4).

Favorite Song—"Drinking Wine"; Favorite Pastime—Telling jokes and singing; Favorite Expression—"Hard, but more fun!"

Dorothy Elizabeth Kernodle
"Dot"

Home Economics Club (1, 2, 3, 4); Glee Club (3); Home Room Representative (2); Junior Dramatic Club (1); Senior Dramatic Club (4), French Club (4).

Favorite Song—"Do You Ever Think of Me?" Favorite Pastime—Playing the piano; Favorite Expression—"Are you telling me?"

Seniors

Seniors

Gerald Walker King
"Jerry"

French Club (2, 3); Lion Backers Club (3, 4), President (4); Jayvee Football (3); Traffic and Fire Drill Committee (4); Baseball (4); Senior Dramatic Club (4); Delegate to Boys' State; Junior Rotarian (4); Superlative—Most Popular (4).

Favorite Song—"To Each His Own"; Favorite Pastime—Attending Sports; Favorite Expression—"Heh, uh huh!"

Shirley Ann Krites
"Krites"

Home Economics Club (1, 2, 3, 4), Secretary (2); Lion Backers Club (3, 4); French Club (4).

Favorite Song—"Whispering Hope"; Favorite Pastime—Eating and sleeping; Favorite Expression—"No kidding."

Martha Ruth Lamb
"Martha"

Junior Dramatic Club (1); Vice-President Library Club (2); N.C.H.S. L.A. (2); French Club (2, 3, 4), Program Committee (3), *La Pendule* Staff (3, 4), French Medal (2), Honorable Mention State French Contest (3); May Day (2); Glee Club (3); Marshal (3); Senior Dramatic Club (3, 4); Fellowship Club (3, 4), Pianist (3), President (4); Good Citizenship Award (4); Chairman House and Grounds Committee (4); Lion Backers Club (2, 3, 4); Testatrix (4).

Favorite Song—"The Holy City"; Favorite Pastime—Laughing and talking; Favorite Expression—"What say, kid?"

Mary Elaine Leake
"Drip"

Ruffin High: Glee Club (2), Junior Dramatic Club (2); Basketball (1, 2).

Reidsville High: French Club (3, 4); Home Economics Club (3, 4); Lion Backers Club (3, 4); Senior Dramatic Club (3, 4); Superlative—Best looking.

Favorite Song—"Blue Moon"; Favorite Pastime—Reading and listening to radio; Favorite Expression—"By crackey!"

Clarence Henry Lee, Jr.
"Henry Lee"

Favorite Song—"Cruising Down the River"; Favorite Pastime—Sleeping; Favorite Expression—"Time's a-wasting!"

Alma Ree Letchworth
"Boot"

Secretary of Class (3); Library Club (3); Home Room Representative (4).

Favorite Song—"Whispering Hope"; Favorite Pastime—Playing records; Favorite Expression—"Reckon so."

Herbert Louis Lovelace
"Herb"

Future Farmers of America (1, 2, 3, 4).

Favorite Song—"Slipping Around"; Favorite Pastime—Riding; Favorite Expression—"Cat's dead!"

James Wilson Marks
"Chug-Chug"

Latin Club (1, 2, 3, 4); Monogram Club (3, 4); Football (2, 3, 4), Touchdown Club (4).

Favorite Song—"Whispering Hope"; Favorite Pastime—Sleeping.

Helen Lowe

Fassifern School for Girls, Hendersonville, N. C.: Glee Club (1, 2, 3); French Club (1, 2, 3), Secretary (3); Latin Club (1, 2, 3); Music Club (1, 2); Junior Marshal (3); Assistant Photographic Editor Annual Staff (4).

Reidsville High: Glee Club (4); Library Club (4).

Favorite Song—"Because"; Favorite Pastime—Loafing; Favorite Expression—"I know what you mean!"

Jean Elizabeth McCollum
"Blondie"

Lion Backers Club (2, 3, 4); Glee Club (3, 4); Junior Dramatic Club (1); Senior Dramatic Club (2, 3, 4); Home Economics Club (1, 2, 3, 4), Secretary (4); May Court Attendant (1); House and Grounds Committee (2); Renocahi Activities Editor (4); Superlative—Biggest Talker.

Favorite Song—"Through the Years"; Favorite Pastime—Talking on telephone; Favorite Expression—"I know what you mean!"

Pattie Gray Lynn
"Pat"

French Club (3, 4); Senior Dramatic Club (4); Lion Backers Club (2, 3, 4); Home Economics Club (1, 2, 4).

Favorite Song—"Again"; Favorite Pastime—Listening to radio; Favorite Expression—"Ding-dang it!"

William Thomas Meador
"T. W."

Future Farmers of America (1, 2, 3, 4); Football (4, 5).

Favorite Song—"Slipping Around"; Favorite Pastime—Loafing; Favorite Expression—"What'cha say?"

Seniors

Bobby Ernest Moore
"Bobby Lee"

Library Club (4); Lion Backers Club (4); Baseball (4).

Favorite Song—"You're Breaking My Heart"; Favorite Pastime—Baseball; Favorite Expression—"Do you believe that?"

Betty Gwynn Moore
"B. G."

Home Room Representative (1); Junior Dramatic Club (1); Senior Dramatic Club (2, 3, 4), Publicity Committee (2), Chairman Publicity Committee (3); Home Economics Club (1, 2, 3, 4); Glee Club (3, 4); French Club (2, 3), Chairman Program Committee (3); Lion Backers Club (2, 3, 4); Secretary of Class (4); Art Editor of Renocahi (4); Superlative—Most Talented; House and Grounds Committee (4).

Favorite Song—"Through the Years"; Favorite Pastime—Sketching; Favorite Expression—"I love you, too!"

Lorene Saunders Moore
"Weinie"

Latin Club (2, 3); Home Economics Club (1, 2, 3, 4); Library Club (1, 2, 3, 4); Junior Dramatic Club (1), Vice-President (1); Senior Dramatic Club (2, 3, 4); Lion Backers Club (1, 2, 3, 4); May Court Attendant (1); Home Room Representative (1).

Favorite Song—"I'll Always Be in Love with You"; Favorite Pastime—Talking to Max; Favorite Expression—"I'm no gonna say!"

Charles Robert Oliver, Jr.
"Charlie Bob"

Latin Club (1, 2); French Club (3, 4), Editor *La Pendule* (4); Library Club (2, 4), Chairman Publicity Committee (4); Junior Dramatic Club (1); Senior Dramatic Club (2, 3, 4); Lion Backers Club (2); Bible Club (4); Superlative—Biggest Baby; High School Register (4).

Favorite Song—"You're Breaking My Heart"; Favorite Pastime—Sleeping late; Favorite Expression—"Don't get so illustrated!"

William Donald Moricle
"Don"

Band (3, 4); Lion Backers Club (3, 4).

Favorite Song—"I Had a Dream"; Favorite Pastime—Talking to pretty girls; Favorite Expression—"H'it do make it nice!"

Robert Edwin Morris
"Bob"

Robersonville, N. C.: Library Club (1); Football (1).

Favorite Song—"Forever and Ever"; Favorite Pastime—Fooling around and eating; Favorite Expression—"Let's go!"

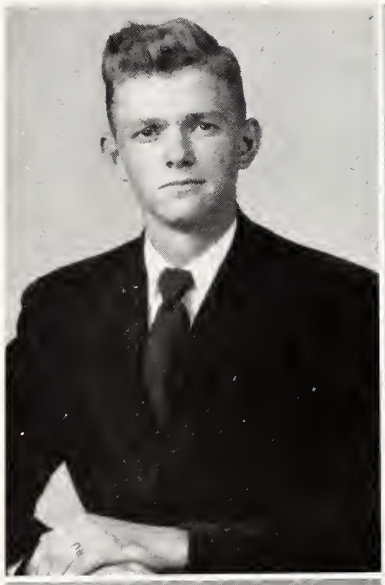
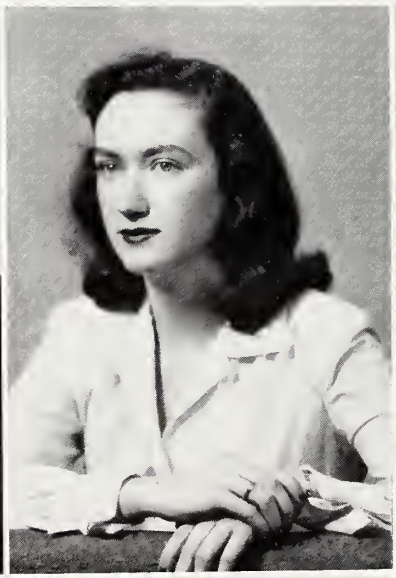

Dewey Lee Paschal
"Dewey"

Junior Dramatic Club (1); Library Club (2); Home Room Representative (2); Lion Backers Club (2, 3, 4).

Favorite Song—"That Lucky Old Sun"; Favorite Pastime—Going to Concord; Favorite Expression—"Betty!"

Mabel Harding Paschal
"Mabel"

Lion Backers Club (4); Senior Dramatic Club (4); Junior Dramatic Club (2); Home Economics Club (2).

Favorite Song—"Some Enchanted Evening"; Favorite Pastime—Listening to radio, going to movies; Favorite Expression—"Well, hush my mouth!"

Betsy Frances Pegram
"Bet"

Home Economics Club (1, 2, 3); Junior Dramatic Club (1); French Club (2, 3, 4); Ways and Means Committee (3); Lion Backers Club (3, 4); Senior Dramatic Club (4); Second Place Winner, Field Day (1).

Favorite Song—"Because"; Favorite Pastime—Going to M.Y.F. meetings; Favorite Expression—"I'll do it or have it done!"

Gail Lenora Pegram
"Twerp"

Home Economics Club (1, 2, 3, 4); Junior Dramatic Club (1, 2); Senior Dramatic Club (3, 4); French Club (2, 3, 4); Glee Club (1, 2); Library Club (3, 4); Lion Backers Club (2, 3, 4); Fellowship Club (3, 4); Superlative—Most School Spirited; Prophetess (4).

Favorite Song—"O Holy Night"; Favorite Pastime—Playing the piano; Favorite Expression—"Well, gracious sakes!"

Betty Lou Pritchett
"Betty Lou"

Lion Backers Club (2, 3, 4); Library Club (4); Junior Dramatic Club (1); Home Economics Club (1, 2, 3, 4); French Club (4).

Favorite Song—"Whispering Hope"; Favorite Pastime—Riding around; Favorite Expression—"What'cha doing?"

Jean Evelyn Rand
"Jeanie"

Home Economics Club (1, 4); Library Club (3, 4); Senior Dramatic Club (4); French Club (2, 3, 4); Historian (4).

Favorite Song—"Without a Song"; Favorite Pastime—Playing the piano; Favorite Expression—"Gee whiz!"

Seniors

Betty Sue Roberts
"Betty"

Home Economics Club (1, 2, 3); French Club (2, 3, 4); Junior Dramatic Club (1); Senior Dramatic Club (4); Lion Backers Club (2); Typist of Renocahi (4).

Favorite Song—"Forever and Ever"; Favorite Pastime—Playing the piano; Favorite Expression—"Are you sure?"

Tommy Edison Saunders

Favorite Song—"Wedding Bells"; Favorite Pastime—Ball games; Favorite Expression—"Why not?"

Perdita Meryl Saunders
"Dita"

Junior Dramatic Club (1); Senior Dramatic Club (2, 3, 4); Home Economics Club (1, 2, 3, 4), Historian (3); Library Club (2, 3), Vice-President (3); Lion Backers Club (3); Home Room Representative (2); May Court Attendant (2); Associate Editor Renocahi (4); French Club (2, 3).

Favorite Song—"I'll Always Be in Love with You"; Favorite Pastime—Knitting; Favorite Expression—"I'm so mad!"

Claude Allen Shumate, Jr.
"Shu"

Football (1, 2, 3, 4); Monogram Club (2, 3, 4), Vice-President (4); Senior Dramatic Club (2, 3, 4); French Club (2, 3, 4); Junior Dramatic Club (1); Ways and Means Committee (4); Junior Rotarian (4); All-Western (4).

Favorite Song—"Because"; Favorite Pastime—Dating Joyce; Favorite Expression—"Sweet meat!"

Charles Gilbert Smith
"Smitty"

Latin Club (1, 2); Junior Dramatic Club (1); French Club (3); Marshal (3); Monogram Club (3, 4); Baseball (2, 3, 4); Band (3, 4), President (4); Student Council (4); Business Manager Renocahi (4); Superlative—Most School-Spirited.

Favorite Song—"A Midnight Masquerade"; Favorite Pastime—Sleeping; Favorite Expression—"Definitely!"

Preston Eugene Simmons
"Dick"

Baseball (4, 5).

Favorite Song—"Snake Dance"; Favorite Pastime—Sports.

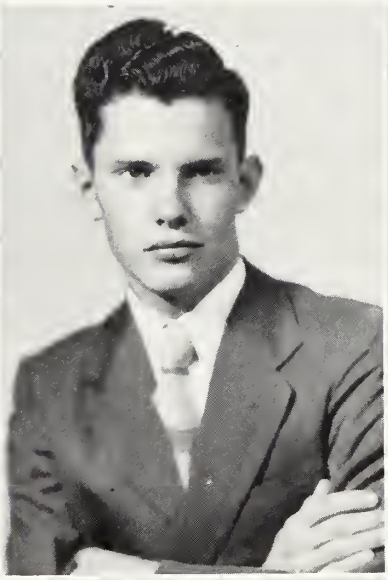

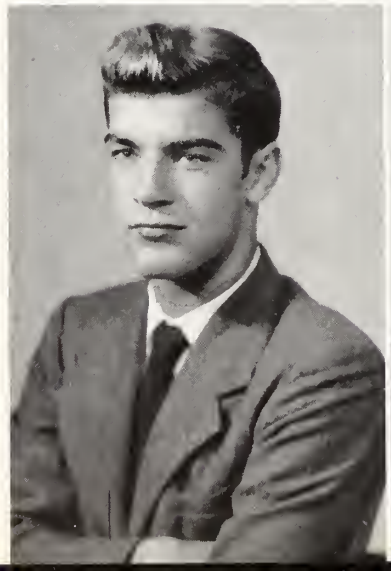

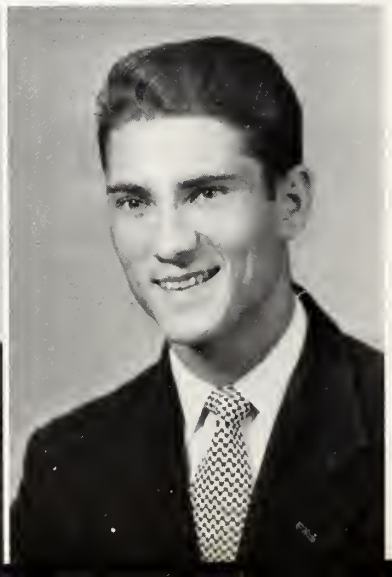

Dorothy Lou Smothers
"Dot"

Home Economics Club (1, 2, 3, 4); Debate Club (1); Junior Dramatic Club (1); French Club (2, 3, 4); Senior Dramatic Club (2, 3, 4); Lion Backers Club (3, 4); May Court Page (1); Feature Editor Renocahi (4).

Favorite Song—"Heart and Soul"; Favorite Pastime—Knitting; Favorite Expression—"What'cha say, bud?"

William Robert Somers
"Footie"

Football (1, 2, 3, 4); Junior Dramatic Club (1); Senior Dramatic Club (2, 3, 4), Vice-President (4); Monogram Club (3, 4); Ways and Means Committee (3), Chairman (4); French Club (2, 3, 4); Traffic and Fire Drill Committee (4); Lion Backers Club (2).

Favorite Song—"You Told a Lie"; Favorite Pastime—Ha-haing; Favorite Expression—"Quit now!"

William Samuel Somers, Jr.
"Sammy"

Basketball (1); Baseball (1, 3, 4); Football (1, 2, 3, 4); Touchdown Club (4); Monogram Club (2, 3, 4); Junior Rotarian (4).

Favorite Song—"Whispering Hope"; Favorite Pastime—Football; Favorite Expression—"Hi there, fellow!"

Curtis Lindsey Stadler
"Lard"

Future Farmers of America (1, 2, 3, 4), Treasurer (4); Monogram Club (2, 3, 4); Baseball (1, 2, 3, 4); Lion Backers Club (3, 4).

Favorite Song—"Cruising Down the River"; Favorite Pastime—Loafing; Favorite Expression—"Let's go!"

Betty Grey Stiers
"F."

Home Economics Club (1, 2, 3, 4); Junior Dramatic Club (1); Senior Dramatic Club (2, 3, 4); French Club (2, 3); Lion Backers Club (2, 3, 4); Library Club (2); Band (3); Basketball (4); Superlative—Best Athlete.

Favorite Song—"You're Breaking My Heart"; Favorite Pastime—Dating and dancing; Favorite Expression—"Wha' happened, Baby?"

Barbara Ann Trent
"Bobbie"

Junior Dramatic Club (1); Senior Dramatic Club (2, 3, 4); Home Economics Club (1, 2); Lion Backers Club (2, 3, 4); Latin Club (2); Library Club (2, 3, 4), Treasurer (4); Monogram Club (3, 4); Basketball (2, 3, 4).

Favorite Song—"Whispering Hope"; Favorite Pastime—Reading; Favorite Expression—"I hear you knocking!"

Seniors

Mary Elizabeth Trent
"Nick"

Home Economics Club (1, 2, 3, 4); Junior Dramatic Club (1); French Club (3); Lion Backers Club (2, 3, 4); Basketball (1, 2, 3).

Favorite Song—"To Each His Own"; Favorite Pastime—Listening to radio and reading; Favorite Expression "Dad burn!"

Sarah Anne Troxler
"Shorty"

Home Economics Club (1, 2, 3); French Club 4; Lion Backers Club (3, 4).

Favorite Song—"Whispering Hope"; Favorite Pastime—Sewing and talking; Favorite Expression—"Fetched!"

Adrian West Walker
"Peahead"

Senior Dramatic Club (3, 4); President Junior Class (3); Monogram Club (3, 4); French Club (2, 3); Football (1, 2, 3, 4); Basketball (4).

Favorite Song—"All the Way 'Choo-Choo' "; Favorite Pastime—Loafing; Favorite Expression—"Dad burn!"

Franklin Garner Walker
"Frankie"

French Club (3); Lion Backers Club (3, 4).

Favorite Song—"Beautiful Dreamer"; Favorite Pastime—Hanging around Hales' Soda Shop; Favorite Expression—"Hey Son! How you?"

George Thomas Walters
"Tommy"

Favorite Song—"Blue Skies"; Favorite Pastime—Women; Favorite Expression—"Oh! ain't she sweet?"

Aubrey Gene Ware
"Slim"

Cobb Memorial: Class Secretary (1); Future Farmers of America (2); Football (2, 3); Baseball (2, 3).

Reidsville High: Home Room Representative (2).

Favorite Song—"Slipping Around"; Favorite Pastime—Movies and girls; Favorite Expression—"Don't you know it?"

William Warren Ware
"Skillet"

Future Farmers of America (1, 2, 3, 4), Reporter (3), President (4); Lion Backers Club (3, 4); Band (3); Superlative—Biggest Talker; Junior Rotarian (4).

Favorite Song—"Again"; Favorite Pastime—Talking; Favorite Expression—"Hit the road, Fireball!"

Earl Milton Ware
"Monk"

Varsity Football (3, 4); Junior Varsity (2); Baseball (3, 4); Monogram Club (3, 4); Home Room Representative (4).

Favorite Song—"Some Enchanted Evening"; Favorite Pastime—All sports; Favorite Expression—"I guess."

Leroy Ware
"Jelly Belly"

Favorite Song—"Because"; Favorite Pastime—Going to baseball games to see the Luckies play; Favorite Expression—"Let's go!"

John Lewis Warner
"Lew"

Monogram Club (2, 3, 4), Treasurer (4); Baseball (2, 3, 4), Co-Captain (4).

Favorite Song—"Slipping Around"; Favorite Pastime—Hunting, fishing and playing baseball; Favorite Expression—"May be, but I wouldn't think so!"

Charlie Marvin Williams
"Marvin"

Future Farmers of America (1, 2, 3, 4).

Favorite Song—"Blue Skirt Waltz"; Favorite Pastime—Movies; Favorite Expression—"Is that so?"

Sadie Kathryn Williamson
"Kat"

Home Economics Club (1, 2, 3, 4); Glee Club (1, 2, 3); Library Club (3, 4); Lion Backers Club (2, 3, 4).

Favorite Song—"I Wish I Didn't Love You So"; Favorite Pastime—Eating; Favorite Expression—"Ain't it awful!"

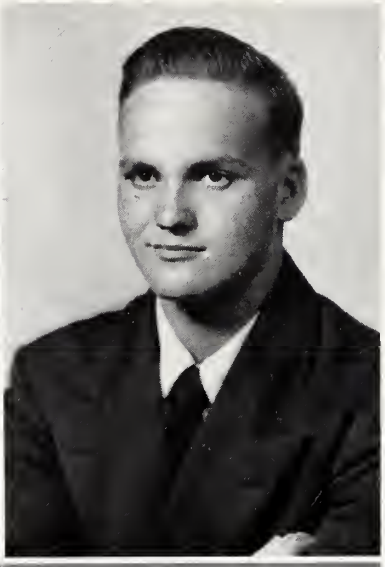

Seniors

Margaret Ann Willis
"Slim"

Home Economics Club (1, 2, 3, 4); French Club (2, 3, 4); Lion Backers Club (3, 4); Junior Dramatic Club (1); Senior Dramatic Club (4); Superlative—Wittiest; Radio Staff (4).

Favorite Song—"Deep Purple"; Favorite Pastime—Movies; Favorite Expression—"Ain't it the truth?"

Reuben Smith Woodall
"Rue"

Marshal (3); Football (2, 3, 4); Baseball (4); Superlative—Wittiest; French Club (2, 3); Publicity Committee (3); Traffic and Fire Drill Committee (4); Band (3, 4); Home Room Representative (3).

Favorite Song—"Fishing Song"; Favorite Pastime—Sports; Favorite Expression—"Is that right?"

MASCOTS

Judy Lynn Stadler

Stephen Daniels

HONOR STUDENTS

Christine Clark, *Valedictorian*

Eugene Bondurant, *Salutatorian*

Lower Class Officers

JUNIOR CLASS

Donnie Garrison .....*President*
Pete McMichael .....*Vice-President*
Eleanor Roberts .....*Secretary*
Jack Freeman .....*Treasurer*

Flower: *Gardenia*
Colors: *Green and White*
Motto: *Live and learn.*

SOPHOMORE CLASS

Jerry McBrayer .....*President*
Eddie Martin .....*Vice-President*
Frances Burroughs .....*Secretary*
Sonny Williams .....*Treasurer*

Flower: *Carnation*
Colors: *Green and White*
Motto: *Not finished, just begun.*

FRESHMAN CLASS

Larry McDowell .....*President*
Laverne Benfield ....*Vice-President*
Bobby Wilkerson .....*Secretary*
Wayne Handy .....*Treasurer*

Flower: *Blue Iris*
Motto: *Knowledge comes but wisdom lingers.*

Juniors

Bobbie Jean Alcorn
Gilly Ann Andrews
Mary Wallace Apple
Nancy Arthur
Claude Barbee
Lou Ola Billingsley
Isabel Blackburn
Marvin Bondurant
Eugene Bray
William Bray
Ila Sue Brown
Peggy Bunton
Kenneth Carlisle
Phillip Carroll
Barbara Ann Carter
Joey Causey*
Carolyn Chapman
Sara Childrey
Curtis Chilton
Mary Lou Clark
Sara Ann Clark
Betty Cox
Douglas Dodson
Willie Mae Eastwood
Jack Freeman
Donald Garrison
Alice Gates
William Gentry
Sara Ann Griffin
Clara Gunn
James Gunn
Swain Hamlet
Frances Handy
Jimmie Hardy
Geneva Harrison
Helen Haynes
Melvin Hall
Roxie Hash
Dorothy Henderson
Max Hewitt
John Holderby
Barbara Hooper
Ken Howard
Lorene Jones
Paul King
Pat Lufty
Jean Carolyn McCollum
Nancy McCollum
Peggy McDaniels
Jimmy McDonald
Jacqueline McKinney
Wallace McKinney
Wayne McKinney
Pete McMichael
Mary Jane Martin

Joyce Massey
Robertson Massey*
Billy Massey*
Harold Matkins
Mary Frances Matkins
Tom Martin*
Billie Maus
Betty Moore
E. B. Moore
Valorie Moore*
Virginia Anne Moore
Richard Morris
Bobby Newnam
Tommy Sue Palmer
Irene Parks

Nira Grey Partlow
Margaret Patterson*
Thruston Pearson
Bobby Ratcliffe
W. A. Rice*
Alfred Rivers
Charles Roberts
Donnie Roberts
Eleanor Roberts
Betty Robertson
Doris Robertson
Lindsey Robertson
Frances Ross
Charles Royster
Hunter Sheridan

James Shreves
Gaye Shumate
Ruth Shumate
Billy Sigman
Sammy Simmons
Marian Small
Betty Grey Smith
Everette Smith
Franklin Smith
Frankie Smith
Mary Anne Smith
Pauline Smith
Donald Smothers
Jack Stadler
Miles Stadler

Anne Stokes
William Strickland
Elizabeth Suthard
Barbara Tate
Marie Vaughn
Elizabeth Vernon
Billy Walker
James Walker
Frances Washburn
Anne Way
Anne Whitehead
Gladys Williams
Peggy Wright
Nancy Young

* No picture

Juniors

Sophomores

James Allen
Nancy Bailey
Dorothy Barker
Sylvia Baynes
Virginia Bolden
Sidney Bond
James Brown
Lois Brown
Frances Burroughs
Helen Busick
Hinson Canady
Minnie Lee Canady
Franklin Carter
Norma Lee Chilton
Hugh Citty
Glenn Clark
Jonathan Clark
June Marie Cobb
Betty Ruth Coleman
Calvin Combs
Kathryn Combs
Dorothy Dables
Juanita Dawson
Jo Ann Dickens
Jean Elizabeth Dickerson
Mary Lou Dixon
Bronza Mae Dockery
Bobbie Jean Eatmon
Betty Jean Edwards
Dorothy Mae Elliott
Carl Ferguson
Vernon Fitzgerald
Bill Frye
Mildred Fulp
Claude Gardner
Maurice Garrett
Peggy Gates
John Horace Gentry
Betsy Gibson
Gail Gilliam
Betty Carr Glass
Eddie Green
Doc Grogan
Giles Hall
Jewel Hall
Everline Haney
Hugh Scott Hester
James Harbison
Joan Harrelson
James Harvey
Bobby Harrison
Betty Haynes
Rachel Hodges
Gail Holderby
Norma Lou Hooper
Marie Hopkins
Robinette Irvin
Joanna Jacobs
Neil Johnson
Nancy Jones
Sammy Jones
William King
Harry Knight

Bobby Knighten
Peggy Knowles
Pat Lewis
Webster Manley
Eddie Martin
Jerry McBrayer
Billy McDonald
Julius Medley
Pat Merrill
Mary Lou Montgomery
Leo Moore
Betty Gray Moricle
Florence Mitchell
Sarah Newman
Jack Nichols
David O'Bryant
Earleen O'Bryant
Nancy O'Bryant
Kittye Oliver
Dixie Marie Overby
Richard Page
Alene Paschal
Frances Paschal
Lois Paschal
Maudine Paschal
Merylin Paschal
Raymond Peters
Forrest Powell
Billy Rivers
Jeff Roberts
Lowell Roberts
Betty Ann Ross
Reva Ann Sasser
Joyce Saunders
Norma Saunders
Ida Ruth Schoolfield
Walter Sharp
Rebecca Sheets
Jo Ann Sheridan
Fred Simmons
Eleanor Smith
Helen Grey Smith
Ray Snipes
Betty Jean Somers
Ronald Somers
Claude Lee Southard
Barbara Stalvey
Jerry Stone
Elizabeth Strader
Louise Strader
Rebecca Strader
Hilda Strickland
Peggy Talley
James Teague
Shirley Thornton
Estelle Tomlin
Barbara Ann Trent
Jane Trent
Regina Tuck
Johnnie Turpin
Billy Grey Vawter
Edna Walker
Betty Ware
Dot Lee Waynick
Pitt Wilkerson
Claire Williams
Sonny Williams

Sophomores

Freshmen

Douglas Adams
Barbara Allen
Jean Alverson
Jack Ancel
Shirley Apple
Shirleen Atkins
William Barham
Betty Barrow
Eunice Basham
Tommy Bello
La Verne Benfield
Bobby Benson
James Billingsley
Jane Bradner
Pat Brady
Tommy Bray
Barbara Brown
Carrie Brown
Don Lee Brown
Lucile Burroughs
Kenneth Canady
Wynona Carter
Bernard Cassada
Dot Chambers
Mike Chambers
David Chandler
Shirley Chrismon
Otis Comer
Don Comer
Joan Cooke
Ruth Craddock
R. A. Cox, Jr.
Shirley Cox
Edwin Daniels
Mary Dickerson
Wanda Dixon
Betty Dockery
Bobby Drum
Morris Dye
Ralph Earles
Bobby Eggleston
Cozart Ellington
Mary Alice Ferguson
Paul Fitzgerald
Florence French
Peggy Jo Gammon
Becky Gann
Juanita Garnes
Lois Gates
Paul Gillespie
Frank Griffin
Joan Groff
Jimmy Grogan
Raymond Gunn
Edwin Gunn
Doris Gwynn
Jo Anne Gwynn
Ann Hall
Peggy Hall
Wayne Handy
Glenwood Harrell
Donald Harrison
Virginia Haythe
Mary Jim Hendrix
Boyd Hoger
Robert Hunt
Gereline Isley
Wayne Isley
Pete James
Donald Jefferson
Charles Jeffrey
Audrey Knowles
Richard Krites
Paul Lamberth
Elsie Laster
Dorothy Lee
Betty Wray Lester
Sylvia Liebscher
Kent Lively
Verlie Loftis
Calvin London
Ashley Martin
Barbara Martin
Irene Martin
Robert Martin
Ralph Massey
Irma Mays
Peggy McCall
Betty Jean McClintock
Pauline McCollum
Donnie McDonald
Larry McDowell
Anne Carolyn McKinney
Anne Laurie McKinney
Billie McKinney
John McKinney
Kenneth McKinney
Stephen McKinney
Vernon McKinney
Cary Lee Miller
Carrie Lu Miller
Billie Joe Moffett
Reid Mobley
Barbara Moore
Frankie Moore
Freddie Moore
Jimmy Moore
Donna Lou Moorefield
John Morrison
Marie Murphy
Peggy Myrich
Emma Sue Neal
Carolyn O'Dell
John O'Dell
Ralph Padgett
Jane Palmer
Beatrice Paschal
Betty Paschal
Kenneth Paschal
Sylvia Paschal
William Paschal
Elinda Parker
Chester Pegram
Robert Phillips
Billie Poole
Eddie Rascoe
Billie Robertson
Nancy Robertson
Willard Robertson
Donald Ross
Jimmy Ross
Betty Rumley
Mary Samuels
Marlene Saunders
Wilma Saunders
Evan Schoolfield
Bobby Shelton
Elizabeth Smith
Lois Smith
Margaret Smith
Norma Jean Smith
Shirley Ann Smith
Tony Smith
Sarah Smothers
Shirley Somers
John Stanley
Bobby Stewart
Billy Stone

Freshmen

Frances Stone
Geraldine Stone
Juanita Stone
Ken Strader
Lawrence Strange
Bennie Strickland
Lenard Strickland
Evelyn Sutton
Eleanor Talley
Easter Ann Talley
Fred Talley
Lois Talley
Nancy Talley
Dorothy Trent
Elton Trent
Sara Jean Trent
William Trent
Inez Troxler
Mary Troxler
Jo Ann Turner
Jerry Turpin
Alma Lee Tuttle
Lois Underwood
Betty Jo Wall
David Walker
Dickie Ware
Jack Ware
Mildred Ware
Betty Lou Warf
Inez Warren
Kenith Watlington
Martha Watts
Wallace Ann Waynick
Buddy Wells
Edith Wells
Ann West
Bill Whillow
John Williams
Ruth Willis
Bobby Wilkerson
Gloria Woodall
Bob Young
Harold Zimmerman

ACTIVITIES

EXTRA-
ORGANI
BAND --
MARSHALS
R
ORGANIZATIONS
CLUBS
BAND
MARSHALS
Eugene Moore

Monogram Club

OFFICERS

David Jones ..... *President*
Claude Shumate ..... *Vice-President*
John Warner ..... *Treasurer*
Joyce Massey ..... *Secretary*

Members: Sam Arthur, Paul Beavers, Craig Blackburn, Isabel Blackburn, Eugene Bondurant, Marvin Bondurant, Wesley Borland, Jewel Brame, Pete Chaney, Johnny Clark, Alvin Cooke, Andy Courts, Jack Davis, Jimmy Davis, James Dunevant, Anne Fetzer, Dick Foster, Donnie Garrison, James Gunn, Melvin Hall, Frances Handy, Jimmy Harbison, Jimmy Hardy, Bobby Harrison, Boyd Hooper, Ken Howard, Ann Huffines, David Jones, Jimmy Jones, Sammy Jones, Billy McKinney, Pete McMichael, Jimmy Marks, Joyce Massey, W. T. Meador, Julius Medley, Betty Moore, Alfred Rivers, Charles Royster, Hunter Sheridan, Claude Shumate, Billy Sigmon, Preston Simmons, Eleanor Smith, Gilbert Smith, Ronnie Somers, Sammy Somers, Curtis Stadler, Barbara Trent, Johnny Turpin, Billie Grey Vawter, Adrian Walker, Ronnie Walker, Milton Ware, John Warner.

Future Farmers of America

PLANNING

Curtis Stadler
Bill Brown
Herbert Hooper
Herbert Lovelace
John Carter
Robertson Massey
Charles Canady
Charlie Williams
Harold Matkins
Billy Massey
Billy Ware

MEMBERS

Bill Brown
Donald Brown
Jimmy Brown
Charles Canady
Henson Canady
John Carter
Curtis Chilton
Otis Cobb
Jesse Draper
Carl Ferguson
Herbert Hooper
Charles Jeffreys
Herbert Lovelace
Billy McKinney
Kenneth McKinney
Stephen McKinney
Vernon McKinney
Webster Manley
Ashby Martin
Billy Massey
Ralph Massey
Robertson Massey
Harold Matkins
Jimmy Moore
David O'Bryant
John O'Dell
Lillard Page
Kenneth Paschal
Merylin Paschal
William Paschal
Thruston Pearson
Charles Roberts
Lindsey Robertson
Willard Robertson
Jimmy Ross
Donald Smothers
Claude Southard
Curtis Stadler
Jack Stadler
Miles Stadler
John Stanley
Jerry Stone
Bennie Strickland
Leonard Strickland
William Strickland
Fred Talley
Thomas Troxler
Billy Walker
James A. Walker
Ronald Walker
Billy Ware
William Whitlow
Marvin Williams
J. M. Wright
Harold Zimmerman

OFFICERS

Curtis Stadler, *Treasurer*
John Carter, *Reporter*
Billy Ware, *President*
Lindsey Robertson, *Vice-President*
Billy Massey, *Watch-Dog*
(No picture)
Miles Stadler, *Secretary*
S. F. Wells, *Adviser*

Future Homemakers of America

AT WORK

Betty Griffin — Barbara Alverson
Jean McCollum

MEMBERS

Barbara Alverson
Barbara Ann Brown
Lois Brown
Ila Sue Brown
Frances Burroughs
Peggy Covington
Jo Ann Dickens
Gail Gilliam
Betty Griffin
Mary Lee Griffin
Betty Haynes
Dorothy Henderson
Marie Hopkins
Jane Kelley
Dorothy Kernodle
Betty Wray Lester
Pat Lufty
Billie Ann Maus
Mary Samuels
Joyce Saunders
Norma Saunders
Rebecca Sheets
Eleanor Smith
Helen Grey Smith
Nancy Talley
Peggy Talley
Barbara Trent
Regina Tuck
Virginia Tuck
Dorothy Lee Waynick
Ann Whitehead
Claire Williams
Peggy Wright

OFFICERS

Betty Griffin, *President;* Barbara Alverson, *Vice-President* (Standing). (Seated, left to right): Claire Williams, *Secretary;* Betty Haynes, *Parliamentarian;* Peggy Wright, *Song Leader;* Peggy Talley, *Treasurer;* Norma Saunders, *Historian;* and Dorothy Waynick, *Reporter.*

Latin Club

OFFICERS

Eleanor Smith ..... *President*
Billy Joe Moffett ..... *Vice-President*
Sara Jean Trent ..... *Secretary*
Barbara Stalvey ..... *Treasurer*
Peggy Talley, Martha Watts ..... *Program Chairmen*
Ray Snipes, Claire Williams ..... *Editors of The Forum*
Jane Trent Lowell Roberts, Jeff Roberts, Shirley Thornton ..... *Reporters*

MEMBERS

Tommy Bello
La Verne Benfield
Frances Burroughs
Wynona Carter
June Cobb
Shirley Cox
Jimmy Davis
Jo Ann Dickens
Jean Dickerson
Mary Louise Dixon
Wanda Dixon
Betty Edwards
Bobby Eggleston
Paul Gillespie
Betty Carr Glass
Jo Anne Gwynn
Peggy Hall
Jimmy Harbison
Hugh Scott Hester
Gail Holderby
Marie Hopkins
Robert Hunt
Sammy Jones
Harry Knight
Paul Lamberth
Betty Wray Lester
Pat Lewis
Sylvia Liebscher
Kent Lively
Jim Marks
Jerry McBrayer
Larry McDowell
Billy Moffett
Mary Lou Montgomery
Sarah Newman
Kittye Oliver
Jane Palmer
Eddie Rascoe
Jeff Roberts
Lowell Roberts
Rebecca Sheets
Eleanor Smith
Ray Snipes
Barbara Stalvey
Hilda Strickland
Peggy Talley
Shirley Thornton
Dorothy Trent

OFFICERS

Douglas Dodson ..... *President*
Ann Huffines ..... *Vice-President*
Frances Handy ..... *Secretary*
Nancy Young ..... *Treasurer*
Betty Cox ..... *Program Chairman*
Charlie Bob Oliver ..... *Editor-in-Chief*

MEMBERS

Bobbie Jean Alcorn
Gillie Ann Andrews
Mary Wallace Apple
Nancy Arthur
Nancy Bailey
Helen Barnes
Paul Beavers
Dorothy Billingsley
Marvin Bondurant
Jewel Brame
Eugene Bray
Ila Sue Brown
Peggy Bunton
Helen Busick
Mildred Canady
Minnie Canady
Philip Carrol
Franklin Carter
Pete Chaney
Sarah Childrey
Linwood Chilton
Norma Chilton
Becky Chrismon
Glenn Clark
Jonathan Ceark
Russell Cloud
Calvin Combs
Betty Cox
Dorothy Dabbs
Douglas Dodson
Juanita Dawson
Bronza Dockery
Bobbie Jean Eatmon
Ann Fetzer
Vernon Fitzgerald
Maurice Garrett
John Gentry
Gail Gilliam
Eddie Greene
Pattie Griffin
Sara Ann Griffin
Buddy Gunn
Giles Hall
Donald Harrele
Everlene Haney
Frances Handy
Geneva Harrison
Roxie Hash
Virginia Hash
Betty Haynes
Rachel Hodges
John Hoederby
Norma Lou Hooper
Ann Huffines
Peggy Huskey
Robinette Lee Irvin
Joanna Jacobs
Lorene Jones
Jane Kelly
Dorothy Kernodle
Paul King
Shirley Krites
Martha Lamb
Mary Leake
Pattie Lynn
Joyce Massey
Julius Medley
Pat Merreel
Jean C. McCollum
Jacqueline McKinney
Pete McMichael
E. B. Moore
Leo Moore
Earlene O'Bryant
Nancy O'Bryant
Charlie Bob Oliver
Tommy Palmer
Irene Parks
Alene Paschal
Frances Paschal
Maudine Paschal
Pete Peters
Betty Lou Pritchett
Forest Powell
Jean Rand
Eleanor Roberts
Betty Sue Roberts
Betty Robertson
Betty Ann Ross
Frances Ross
Charles Royster
Reva Ann Sasser
Norma Saunders
Gaye Shumate
Marian Small
Everette Smith
Helen Grey Smith
Mary Anne Smith
Polly Smith
Dot Smothers
Ronaed Somers
Lib Southard
Ann Stokes
Louise Strader
Rebecca Strader
Sara Troxler
Marie Vaughn
James Walker
Frances Washburn
Ann Way
Dorothy Waynick
Gladys Williams
Sonny Wileiams
Margaret Willis
Nancy Young

French Club

Student Organization

"The Lion's Paw

OFFICERS

Russell Cloud ..... *President*

Jimmy Harbison ..... *Secretary*

Jimmy Hardy ..... *Vice-President*

Paul Beavers ..... *Treasurer*

COMMITTEE CHAIRMEN

Russell Cloud, *President*

Ann Huffines, *Program;* Jimmy Faircloth, *Traffic and Firedrill;* Jewel Brame, *Social;* Charlie Bob Oliver, *Publicity;* Christine Clark, *Point System;* Robert Somers, *Ways and Means;* Martha Lamb, *House and Grounds;* and Gilbert Smith, *Lost and Found.*

Student Organization

is all the Law"
LOWELL

CLASS PRESIDENTS

DONNIE GARRISON .....*Junior President*

LARRY MCDOWELL .....*Freshman President*

JERRY MCBRAYER .....*Sophomore President*

GERALD KING .....*Senior President*

HOME ROOM REPRESENTATIVES

First row: Alma Letchworth, Ken Howard, Glenn Clark, and Jack Ware.

Second row: Eleanor Roberts, Marie Hopkins, Pauline McCollum, Lois Gates, and Don Comer.

Third row: Eddie Rascoe, Wesley Borland, Milton Ware, Forrest Powell, Sonny Williams, Wayne Handy, Douglas Dodson, and Jimmy Hardy, Chairman.

Band

Gilbert Smith ..... *President*
Ray Snipes ..... *Vice-President*
Jeff Roberts ..... *Secretary-Treasurer*
Sylvia Liebscher ..... *Librarian*

Members: Tommy Bello, David Candler, Sarah Clark, Maurice Garrett, Swain Hamlet, Hugh Scott Hester, Donald Hinson, Robert Holmes Hunt, Donald Jefferson, William King, Harry Knight, Sylvia Liebscher, Eddie Martin, Larry McDowell, Billy Joe Moffett, E. B. Moore, Donald Moricle, Jack Nichols, Richard Page, Eddie Rascoe, Jeff Roberts, Lowell Roberts, Frankie Smith, Gilbert Smith, Ray Snipes, Ronny Somers, Bobby Stewart, Lawrence Strange, Jerry Turpin, Johnny Turpin, Claire Williams, Reuben Woodall, Bob Young.

Isabel Blackburn ..... *President*
Dorothy Henderson ..... *Vice-President*
Eugene Bray ..... *Secretary-Treasurer*
Barbara Stalvey ..... *Librarian*
Barbara Ann Carter ..... *Publicity Agent*
Pat Lufty ..... *Pianist*

Members: Barbara Ann Allen, La Verne Benfield, Paul Beavers, Isabel Blackburn, Craig Blackburn, Jane Bradner, Eugene Bray, Billy Bray, Barbara Brown, Peggy Bunton, Barbara Ann Carter, Franklin Carter, Wynona Carter, Sarah Childrey, Pete Chaney, Mary Lou Clark, Jonathan Clark, Peggy Covington, Don Comer, Betty Cox, R. A. Cox, Jr., Marilyn Dixon, Jack Davis, Richard Feagin, Peggy Hall, Giles Hall, Helen Haynes, Virginia Haythe, Dorothy Henderson, Hugh Scott Hester, Mary Jim Hendrix, Gail Holderby, Marie Hopkins, Nancy Jones, Sammy Jones, Elsie Laster, Pat Lewis, Helen Lowe, Pat Lufty, Mary Jane Martin, Billie Ann Maus, Jean Elizabeth McCollum, Jean Carolyn McCollum, Jimmy McDonald, Annie McKinney, Mary Lou Montgomery, Betty Moore, E. B. Moore, Betty Gwynn Moore, Valorie Moore, Donna Lee Moorefield, Emma Sue Neal, Sarah Newman, Kitty Oliver, Jane Palmer, Doris Robertson, Betty Ann Ross, Reva Ann Sasser, Joyce Saunders, Wilma Saunders, Rebecca Sheets, Elizabeth Small, Marion Small, Sarah Smothers, Barbara Stalvey, Billie Rae Stone, Gereldine Stone, Hilda Strickland, Walter Sharp, Miles Stadler, Dorothy Trent, Sarah Jean Trent, Ridelle Troxler, Elizabeth Vernon, Edith Wells, Ann West, Anne Whitehead, Claire Williams, Sonny Williams, Glorida Woodall, Peggy Wright, Pitt Wilkerson.

Glee Club

Bible Club

The righteous are bold as a lion. —Proverbs

Martha Lamb ..... *President*
Peggy Wright ..... *Vice-President*
Helen Grey Smith ..... *Secretary*
R. A. Cox ..... *Treasurer*
Betty Cox ..... *Pianist*
Russell Cloud ..... *Songleader*

Members: Sylvia Baynes, Paul Beavers, Lou Ola Billingsley, Peggy Bunton, Rebecca Chrismon, Betty Cox, Anne Fetzer, Betsy Gibson, Martha Lamb, Gail Pegram, Mary Ann Smith, Helen Grey Smith, Peggy Wright, Russell Cloud, Mary L. Montgomery, Charlie Bob Oliver, R. A. Cox, Earleen O'Bryant, Barbara Allen, Hugh Scott Hester, Marie Hopkins, Mary Jane Martin, Betty Jo Gwynn, Forrest Powell, Pat Lewis, Sara Ann Griffin, Joanna Jacobs.

Barbara Alverson ..... *President*
Bobby Ratcliffe ..... *Vice-President*
Peggy Covington ..... *Secretary*
Barbara Trent ..... *Treasurer*
Helen Haynes ..... *Program Chairman*
Barbara Carter ..... *Book Chairman*
Pattie Griffin ..... *Publicity Chairman*
Betty Lou Pritchett .... *Social Chairman*

Members: Barbara Alverson, Bobby Benson, Eugene Bray, Ila Sue Brown, Barbara Carter, Mary Lou Clark, Peggy Covington, Marilyn Dixon, Bobbie Jean Eatmon, Alice Gates, Betty Griffin, Mary Lee Griffin, Pattie Griffin, Donald Harrell, Jimmy Harbinson, Robert Harrison, Betty Haynes, Helen Haynes, Max Hewitt, Hugh Scott Hester, Helen Lowe, Mary Jane Martin, Billy Ann Maus, John McKinney, Mary Lou Montgomery, John Morrison, Kitty Oliver, Nancy O'Bryant, Chester Pegram, Gail Pegram, Betty Lou Pritchett, Bobby Ratcliffe, Jean Rand, Billy Robertson, Ida Ruth Schoolfield, William Strickland, Jane Trent, Barbara Trent, Tommy Walters, Bill Whitlow, Kathryn Williamson.

Library Club

Junior Dramatics Club

OFFICERS

Ronnie Somers ..... *President*
Hugh Citty ..... *Vice-President*
Jonathan Clark ..... *Secretary*
Sara Newman ..... *Treasurer*

MEMBERS

Shirley Apple
Barbara Allen
Jack Angel
Pat Brady
Tommy Bello
Jane Bradner
Frances Burroughs
La Verne Benfield
Barbara Ann Brown
Dorothy Lea Chambers
Jonathan Clark
Calvin Combs
Wynona Carter
Hugh Citty
Ruth Craddock
Shirley Cox
Joan Cooke
Jimmy Davis
Bobby Eggleston
Betty Edwards
Paul Gillespie
Mary Hendrix
Peggy Hall
Wayne Handy
Donald Jefferson
Dorothea Lee
Sylvia Liebscher
Kent Lively
Pat Lewis
Betty Wray Lester
Larry McDowell
Billy McKinney
Robert Martin
Reid Mobly
Billy Jo Moffet
Betty Jean McClintock
Cary Lu Miller
Donna Lou Moorefield
Jerry McBrayer
Sara Newman
Emma Sue Neal
Beatrice Paschal
Elinda Parker
Betty Paschal
Chester Pegram
Eddie Rascoe
Jeff Roberts
Billie Roe Stone
Marlene Saunders
Wilma Saunders
Lawrance Strange
Sarah Smothers
Ronnie Somers
Elton Trent
William Trent
Jerry Turpin
Nancy Talley
Dorothy Turner
Ridelle Troxler
Lois Talley
Ruth Willis
Martha Watts
Ann West
Sonny Williams
Edith Wells
Gloria Woodall
Betty Jo Wall
Bob Young

The Play Cast . . . .

Senior Dramatics Club

OFFICERS

Craig Blackburn ..... *President*
Robert Somers ..... *Vice-President*
Billie Ann Maus ..... *Secretary*
Betty Moore ..... *Treasurer*

MEMBERS

Gilly Ann Andrews
Nancy Arthur
Paul Beavers
Craig Blackburn
Isabel Blackburn
Eugene Bondurant
Jewel Brame
Eugene Bray
Peggy Bunton
Edna Busick
Mildred Canady
Barbara Carter
Sara Ann Clark
Joanne Cox
Jack Davis
Jimmy Faircloth
Ann Fetzer
Ronald Greene
Jimmy Harbison
Helen Haynes
Dorothy Henderson
Hugh Scott Hester
Max Hewitt
Gail Holderby
Marie Hopkins
Jane Kelly
Robinette Irvin
Sammy Jones
Dorothy Kernodle
Gerald King
Martha Lamb
Mary Leake
Helen Lowe
Pat Lufty
Pattie Lynn
Mary Jane Martin
Joyce Massey
Jean E. McCollum
Jimmy McDonald
Billie Maus
Betty Moore
Lorene Moore
Betty G. Moore
Mary Lou Montgomery
Charlie Bob Oliver
Kittye Oliver
Tommie Sue Palmer
Mabel Paschal
Betsy Pegram
Gail Pegram
Jean Rand
Bobby Ratcliffe
Betty Sue Roberts
Eleanor Roberts
Lowell Roberts
Perdita Saunders
Rebecca Sheets
Claude Shumate
Marian Small
Eleanor Smith
Ray Snipes
Peggy Talley
Barbara Trent
Adrian Walker
Ann Whitehead
Claire Williams
Nancy Young

. . . . *Beauty and the Beef*

Activities

1. Beauty "Kings" . . . 2. Slaving . . . 3. Faculty at play. . . . 4. *Re*-vived Rome . . . 5. Some win; some don't . . . 6. Future Mesdames . . . 7. A King is Born . . . 8. No first lady . . . 9. Servants to men . . . 10. Wha' hoppen? . . . 11. Dignified? . . . 12. Too much study . . . 13. At last!

Marshals

Douglas Dodson, *Chief;* Dorothy Henderson, Nancy Young, Sarah Griffin, Barbara Carter, Pat Lufty, Ila Sue Brown, and Pete McMichael.

SPORTS

The Lions Roar

CHEERLEADERS

Left to right: Anne Fetzer, Chief; Eleanor Smith, Betty Moore, Frances Handy, Billy McKinney, Joyce Massey, and Billie Grey Vawter.

M. Bondurant, *Guard*
J. Davis, *Back*

J. Hardy, *Tackle*
H. Sheridan, *End*

M. Ware, *End*
J. Marks, *Back*

WESTERN CLASS A

Let Bears and Lions growl and fight,

J. Medley, *Tackle*
S. Somers *Back*

E. Bondurant, *Tackle*

D. Garrison, *Tackle*
P. McMichael, *Guard*

C. Royster, *Back*
A. Courts, *End*

C. Blackburn, *Back*
J. Jones, *End*

P. Chaney, *Back*
A. Walker, *Center*

CONFERENCE CO-CHAMPIONS

for 'tis their nature, too.—Isaacs Watts

A. Cooke, *Back*
C. Shumate, *Guard*

A. Rivers, *Guard*

W. Borland *Center*
J. Gunn, *Back*

News and Views

Head Lions

GREENSBORO HOLDS LIONS TO 7-7 DEADLOC

Whirlies Freeze Ball In Closing Minutes Of Game

A big, fast Greensboro eleven played inspired football Friday night and held a good Reidsville High Golden Lion eleven to a 7-7 deadlock. The game was played in Greensboro's new high school stadium.

The statistics of the game show that the contest was just as close as the score indicates. The Whirlies made ten first downs to Reidsville's eight and gained 198 yards rushing to Reidsville's 136. But in total yardage gained, both on the ground and through the air, it was 205 yards for the Whirlies and 201 yards for the Lions. The Golden Lions were more successful through the air lanes.

The Greensboro eleven was led by Jim Cox, Joe Allcock, Enochs and Hale. The Lions were led by ends Sheridan and Courts, and backs Blackburn, Chaney, Somers, Cook and Royster, while center Wesley Borland and right half Pete Chaney stood out on defense along with Reidsville's two starting ends.

Greensboro scored first after Enochs climaxed a drive that st... ed from the Greensboro 20-yard line with a 27-yard gallop to pay dirt. Foster Mann kicked the point and the Whirlies were in front 7-0. The touchdown play came on the first play of the second period.

The Lions came back fast but failed to net a touchdown. Alvin Cook passed to Craig Blackburn for 55 yards to the Greensboro two. The Whirlies were able to hold the Lions for four plays, thanks to a fumble that the Lions recovered for a loss and a fourth down pass that was dropped by Andy Courts in the end zone.

The Lions did knot the count a short time later, however. Hale fumbled on the Greensboro fifteen and Chaney recovered for the Lions. In three plays the Lions drove to the ten. Theo Cook pitched to Courts on the one, and he lunged forward across the Greensboro goal with two big Whirlies hanging on. Gunn booted the point from placement and it was all tied up 7-7.

The Whirlies threatened to ... in the fourth period wh... drove to the Reids... holding pena... to the ...

...cording to their own statistics, which are doubtful, especially since there were only two yards lost rushing marked up against the Whirlies. It is a known fact that the Whirlies frequently were thrown back for big losses by the hard charging Reidsville line.

The tie gives the Lions a 5-1-1 record. It was the first time this season that Greensboro had failed to win on the home ground. They have been defeated twice, both defeats coming on the road.

Craig Blackburn, stellar Reidsville backfield star, turned in his best offensive performance of the season. He was Reidsville's biggest ground gainer both through the airlanes and on the ground. His lightning thrusts through the Greensboro line worried the Whirlies plenty. He also played a fine defensive game.

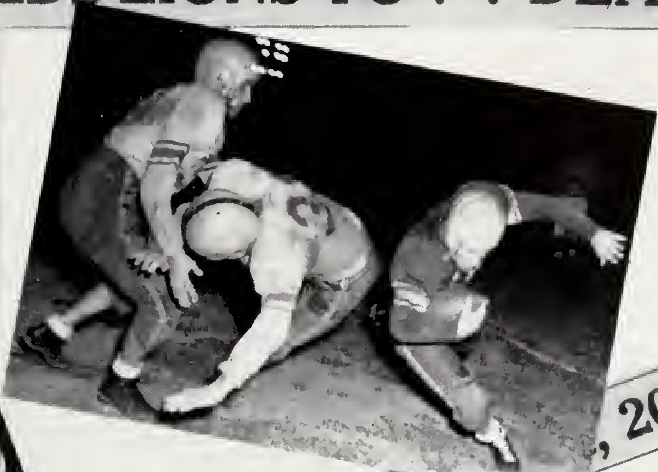

...tally ... gained 198 ... ville's 136. ... downs to Re... gained nine ya... ed pass to Reid... two completed ...

Greensboro's Ju... and their Senior ... on a fine display o...

Greensboro's spor... blame a holding pena... Reidsville 13-yard line ... Whirlies' inability to win ... However the rule book pla... es that the ball must be ... across the opponents' go... to score a touchdown and ... is a slight possibility tha... Lions could have held. After ... the Lions themselves were stop... on the Greensboro two in the s... ond period.

The Greensboro Daily Record Saturday headlined: "Whirlies Gain and Gain, But End Up With A Tie". This is slightly ridiculous in that the Whirlies' total yardage was only four yards more than that gained by the Lions. This is ac...

HENDERSON DEFEATS REIDSV..., 20-14

There was just a little too much Williams in Henderson yesterday, and Joe Caruso's Henderson High Bulldogs spotted Reidsville High's Golden Lions 14 points and then came back to win, 20-14. The Bulldogs struck for 20 points in the second period yesterday to overcome a 14-point deficit and then protect their lead for the last two periods and cop the State Class A championship.

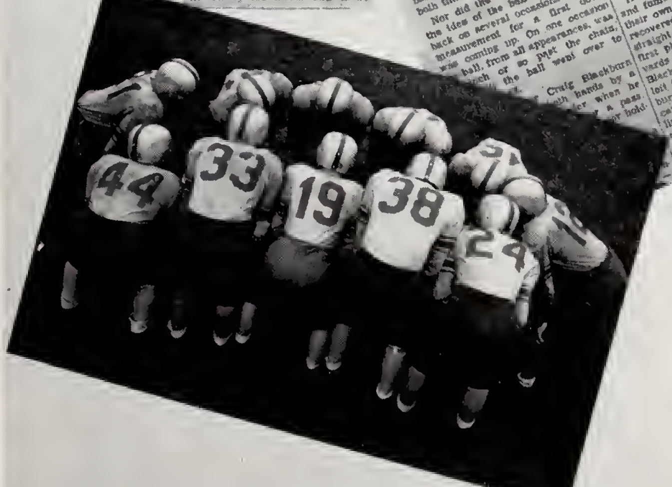

Golden Lions Top High Point In 20-19 Game

Reidsville Tops Hanes By 20-7 For Third Win

Boys' Basketball

First row, left to right: Adrian Walker, Andy Courts and Pete Chaney, Co-Captains; Ken Howard, David Jones.

Second row: Paul Beavers, Alvin Cooke, Craig Blackburn, John Citty, Jimmy Faircloth, Charles Royster, and James Shreve.

Girls' Basketball

First row, left to right: Betty Moore, Barbara Trent, Ruth Evelyn Shumate, Betty Grey Stiers, Sammy Jones, Joyce Massey.

Second row: Anne Fetzer, Ann Huffines, Captain; Nancy O'Bryant, Sarah Ann Clarke and Isabel Blackburn.

Not in picture: Perdita Saunders.

Baseball

First row: James Dunevant, Tommy Hopkins, David Jones, Bobby Shumate, Dickie Foster, Donald Harold.

Second row: Arlen McKinney, Lindsey Walker, Russell Cloud, Jimmy Jones, Jack Stadler, Gilbert Smith, Wesley Borland, Milton Ware.

Third row: Coach Ralph Gillespie, Bobby Pritchett, Craig Blackburn, Ronald Greene, Curtis Stadler, Elmo Matkins, Alvin Cooke, Sammy Somers, John Warner, Andy Courts, Manager; Bobby Harrison.

Coaches and Captains

First row: J. W. Knight, Assistant Football Coach; Wesley Borland and Sammy Somers, Co-Captains of Football; Coach George Wingfield.

Second row: Pete Chaney and Andy Courts, Co-Captains of Boys' Basketball; Coach Hoy Isaacs; John Warner and Alvin Cooke, Co-Captains of Baseball; Ann Huffines, Captain of Girls' Basketball; and Coach J. L. Holmes.

Ken Howard, *Captain;* Pat Brady, Paul Beavers, and Johnny Clarke.

Golf Team

FEATURES

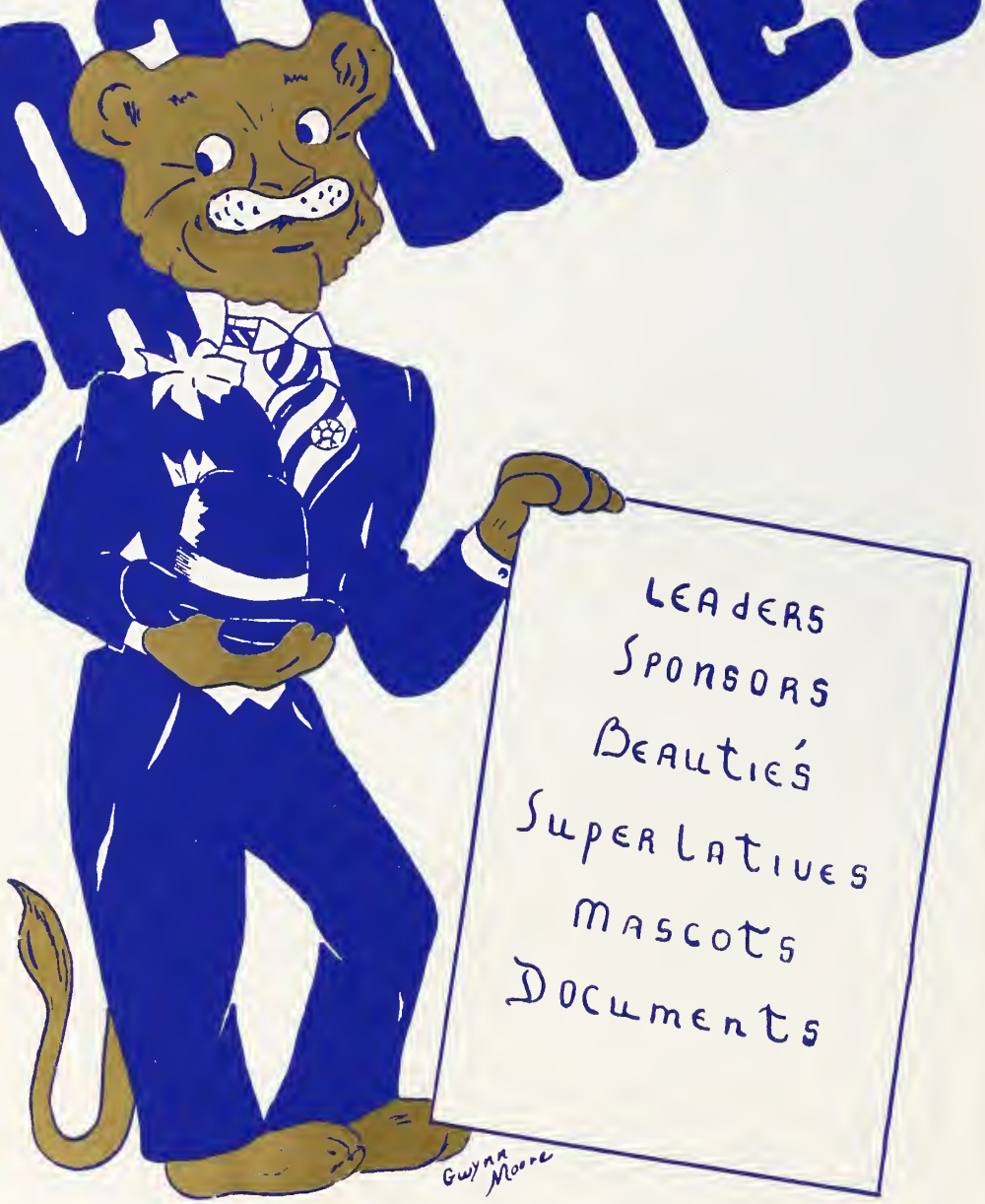

LEADERS
SPONSORS
BEAUTIES
SUPERLATIVES
MASCOTS
DOCUMENTS

Beauty Pageant

1950

THE WINNER, RUNNERS-UP, AND ESCORTS

Front row: Ila Sue Brown, Joyce Massey, Frances Burroughs, *Miss R.H.S.*; Joanne Sheridan, and Anne Fetzer.

Back row: John Warner, Claude Shumate, Eugene Bondurant, Donald Moricle, and Pete Chaney.

Leaders

Lord of the lion heart and eagle

First row, left to right: Ken Howard, *Golf Team Captain;* Douglas Dodson, *Chief Marshal* and *President of French Club;* David Jones, *President of Monogram Club;* Larry McDowell, *Freshman President;* Billy Ware, *Future Farmers of America President;* Martha Lamb, *President of Bible Club;* Gerald King, *Senior President.*

Middle row: Craig Blackburn, *Senior Dramatic Club President;* Ann Huffines, *Editor-in-Chief of* RENOCAHI and *Girls' Basketball Captain;* Perdita Saunders, *Associate Editor of* RENOCAHI; John

Leaders

eagle eye, thy steps I follow - - - SMOLLETT

Warner, *Baseball Captain;* Betty Griffin, *President of Future Homemakers of America;* Andy Courts, *Co-Captain Boys' Basketball.*

Third row: Donnie Garrison, *Junior President;* Russell Cloud, *Student Organization President;* Isabel Blackburn, *Glee Club President;* Ronnie Somers, *Junior Dramatic Club President;* Jerry McBrayer, *Sophomore President;* Eleanor Smith, *Latin Club President;* Barbara Alverson, *Library Club President;* Anne Fetzer, *Chief Cheerleader;* Pete Chaney, *Co-Captain Boys' Basketball.*

Up to the lion lift your eyes, and

First row: Eleanor Smith, sponsored by Ken Howard, Captain of Golf Team; Mary Lou Clark, sponsored by Alvin Cook, Co-Captain of Baseball Team; Nancy Arthur, sponsored by Douglas Dodson, Chief Marshal; Christine Clark, sponsored by Anne Fetzer, Chief Cheerleader.

Second row: Sammy Jones, sponsored by Ronnie Somers, President of Junior Dramatic Club; Barbara Stalvey, sponsored by Eleanor Smith, President of Latin Club; Shirley Cox, sponsored by Larry McDowell, President of Ninth Grade; Sarah Newman, sponsored by Gerald King, President of Twelfth Grade.

Third row: Helen Haynes, sponsored by Donnie Garrison, President of Eleventh Grade; Alma Letchworth, sponsored by David Jones, President of Monogram Club; Norma Saunders, sponsored by Anne Huffines and Perdita Saunders, Editor and Associate Editor of RENOCAHI; Betty Carr Glass, sponsored by Anne Huffines, Captain of Girls' Basketball Team.

SPONSORS

First row: Betty Moore, sponsored by Russell Cloud, President of Student Organization; Barbara Alverson, sponsored by Betty Griffin, President of F.H.A. Club; Dot Smothers, sponsored by Craig Blackburn, President of Senior Dramatic Club; Joanne Sheridan, sponsored by Billy Ware, President of F.F.A. Club.

Second row: Mary Wallace Apple, sponsored by Douglas Dodson, President of French Club; Sylvia Baynes, sponsored by Martha Lamb, President of Bible Club; Betty Jean McClintock, sponsored by John Warner, Co-Captain of Boys' Baseball Team; Ruth Craddock, sponsored by Jerry McBrayer, President of Tenth Grade.

Third row: Helen Lowe, sponsored by Isabel Blackburn, President of Glee Club; Betty Griffin, sponsored by Barbara Alverson, President of Library Club; Jewel Brame, sponsored by Gilbert Smith, President of Band; Anne Fetzer, sponsored by Pete Chaney and Andy Courts, Co-Captains of Boys' Basketball Team.

Cubs

First row: Dot Smothers, Joanne Cox, Betty Grey Stiers, Betty Sue Roberts, Betty Gwynn Moore, and Robert Somers.

Second row: Russell Cloud, Betsy Pegram, John Carter, Edna Busick, Sara Troxler, Mary Catherine Fuller, Herbert Hooper, Peggy Covington, Margaret Willis, and June Bailey.

Third row: Christine Harrison, Charlie Bob Oliver, Mary Lee Griffin, Franklin Walker, Betty Lou Pritchett, Bobby Moore, Helen Barnes, Buddy Gunn and Rebecca Chrismon.

Fourth row: Jean McCollum, Barbara Trent, Betty Griffin, Gail Pegram, Mildred Canady, Tommy Walters, Jean Rand and Eugene Bondurant.

Center: Jimmy Faircloth, Kathryn Williamson, Gilbert Smith, Pattie Lynn, and Lorene Earles.

Fifth row: Gerald King, Billie Anne Adams, Martha Lamb, Anne Fetzer, Dorothy Kernodle, Bill Brown, Mary Leake, Jane Kelly, Jewel Brame, and Barbara Alverson.

Sixth row: Peggy Huskey, Jeanette Horde, Leroy Warf, Linwood Chilton, Robert Morris, Paul Beavers, and Ann Huffines.

The Class of 1950

Dear Friends: If you will give me your kind attention, I will relate to you the story of an unusual class—the most wonderful class that ever happened to leave Reidsville High, we think. Its life continued but four short years, but each one was crowded with fun and excitement. The memories of these days will linger in the hearts of each member of the Class of 1950.

Our Class had its beginning in 1937. During the first eight years in school we learned the basic fundamentals of general education. It seems now as if those eight years before high school were equal to eight days, for before we knew it we had advanced to the ninth grade. Those first few days of high school brought a special thrill to all of us.

It was in September, 1946, that this group of boys and girls first made their appearance in the halls of Reidsville High. Eugene Bondurant, our president in the ninth grade, was assisted by Thomas Saunders, vice-president; Jimmy Faircloth, secretary; and Curtis Stadler, treasurer. We chose as our motto "Saying is one thing; doing another"; and we chose the *dogwood* as our flower, and "blue and white" for our colors.

Jewel Brame was a cheerleader for us that year. Lorene Moore, Jean McCollum, and Joanne Cox represented our class in the May Court for the May festival.

By the next year, we had become quite familiar with school customs so that during our Sophomore year we were able to enjoy more functions and activities of school life. Anne Fetzer became a cheerleader that year. Seven boys and girls worked for R.H.S. on the different school teams. Perdita Saunders, Anne Fetzer, and Evelyn Smith were in the May Court in 1948. A mighty event, too, was Field Day, when the "Class of '50" took top honors. Elsie Vawter was our president; David Jones, vice-president; Shirley Krites, secretary; and Bedford McAllister, treasurer.

Next came the Junior year. Adrian Walker, our president, led us through a very eventful year. He was assisted by Jimmy Jones, vice-president; Alma Letchworth, secretary; and John Carter, Jr., treasurer. Miss Grace Frazier was our counselor. The highlight of this year was our Junior-Senior Banquet, featuring "May Time Reminiscences."

Several students won acclaim in different contests. Patty Lynn won the D.A.R. award for writing a good history paper. Charlie Bob Oliver won a State French award; Martha Lamb, honorable mention in State French contest; and Betty Grey Stiers was Field Day winner. Christine Clark served as Chief Marshal.

Carrying the Daisy Chain we claimed as our special privilege, for it was our part in the Graduation Exercises.

At last came our Senior year with all of its dignity and importance. We began to feel our superiority over the other classes. Gerald King became president; Curtis Stadler, vice-president; Betty Gwynn Moore, secretary; David Jones, treasurer; and Miss Anne Wootton, adviser. Russell Cloud was elected president of the Student Organization, and Paul Beavers, the treasurer. Anne Huffines and Perdita Saunders took the top honors on the Renocahi Staff, and Margaret Willis became hostess of the high school radio program.

We Seniors feel now that the helpful guidance of our friends, teachers, and principal has prepared us for the hardest years to come.

Yes, the Class of 1950 is a remarkable one. Having studied in and having graduated from Reidsville High School, this class will have to become famous.

Jean Rand

Our Shining Light

In the distance a light is shining;
We see our goal, for it is waiting.
It is the light at the end of our way;
It is our victory, our glorious day.

The light awaits with a challenging call,
A call with triumph for us all.
A crown of success we would attain
If we give our service, we shall reign.

To R.H.S. who gave us our start,
We regretfully state that we must part.
We leave all our thanks, all our love;
May she ever be blessed from Him Above.

—Russell Cloud

Superlatives

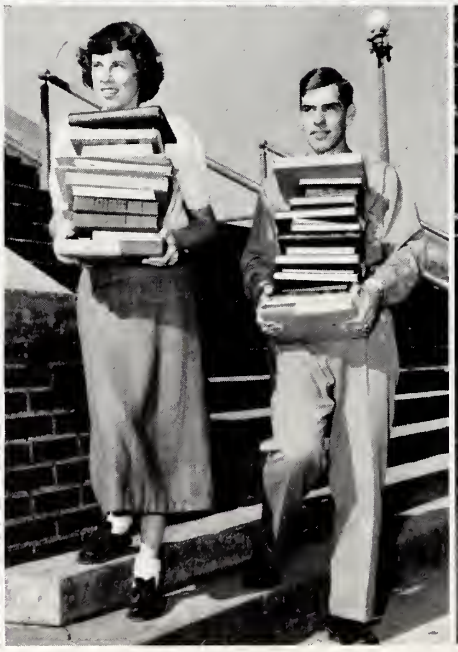
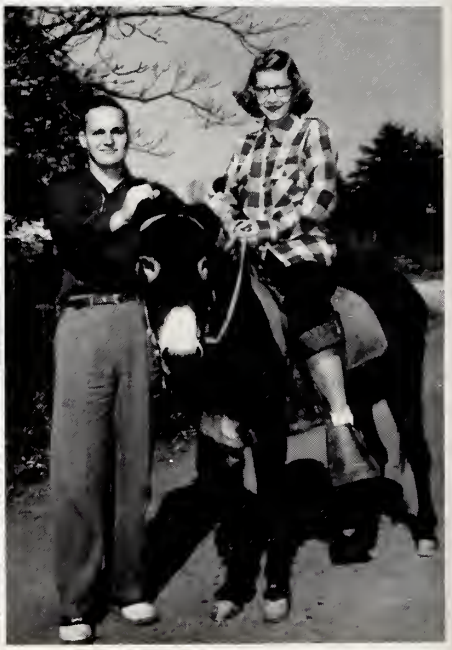

First row: Jean McCollum and Billy Ware, *Biggest Talkers;* John Citty and Jewel Brame, *Biggest Flirts;* Ann Huffines and Russell Cloud, *Best-All-Round.*

Second row: Mary Leake and Claude Shumate, *Best Looking;* Christine Clark and Eugene Bondurant, *Most Intellectual;* Reuben Woodall and Margaret Willis, *Wittiest.*

Superlatives

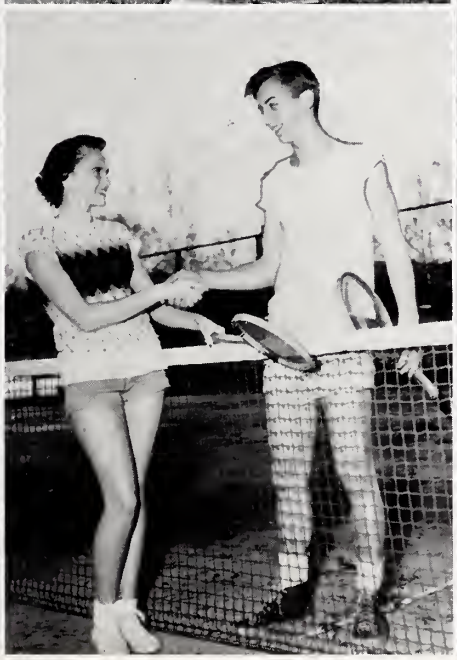

First row: Jack Davis and Betty Gwyn Moore, *Most Talented;* Gilbert Smith and Gail Pegram, *Best School Spirited;* Billie Ann Adams and Charlie Bob Oliver, *Biggest Babies;* Ann Fetzer and Gerald King, *Most Popular;* Betty Grey Stiers and Jimmy Jones, *Most Athletic;* Joanne Cox and Alvin Cooke, *Laziest.*

Prophecy of Class of 1950

It's 1960! Here we are in Reidsville, North Carolina, at Falcon Airways, which is owned by Bill Brown and Charles Canady. The huge plane is warming up for Miami Beach to take the Class of 1950 to their reunion. This lovely resort was chosen for the reunion because of the cordial invitations received by each member of the class from multi-millionaires Dewey Paschal, Herbert Hooper, and playboy Herbert Lovelace, who have fabulous summer homes there. Robert Somers and Jimmy Faircloth, co-pilots of Constellation, are aided by June Bailey and Virginia Hash, very capable stewardesses. Oh! Yes! The plane was designed by Gerald King, one of our very successful classmates, who is making a name for himself along with Henry Lee, in the field of engineering.

Our newspaper staff, which cannot miss a minute of this glorious event, has arrived. Charles Bob Oliver, editor of the *Reidsville Daily News,* and his staff: Barbara Trent, journalist; Jane Kelly, features editor; Helen Lowe, society editor; and Gilbert Smith, reporter, seem to be taking care of all the news.

Doctor Peggy Huskey is here with her secretary, Betty Sue Roberts. Jean Rand is a nurse in Dentist Dickie Foster's office. Dieticians Helen Barnes and Betty Dishmon, from Baptist Hospital, are finding out about Martha Lamb's work in the research laboratory at Walter Reed Hospital. Peggy Covington and Marilyn Dixon, pediatricians for a huge hospital out West, are busy talking "shop." Their hair looks lovely. I wonder if it was fixed by beauticians Mabel Paschal and Jeannette Horde.

Well, here come Ronald Greene and John Citty, owners of Mademoiselle Model Agency, escorting their chic models, Betty Gwynn Moore, Jean McCollum, and Betsy Pegram. Following them are ministers Paul Beavers and Russell Cloud, with church workers Ann Huffines, Lorene Earles, and Gail Pegram.

Three cheers for the athletes! Here are those popular softball stars: Rebecca Chrismon, Mary Elizabeth Trent, and Betty Grey Stiers. They are followed by Curtis Stadler and John Warner of the New York Giants, Alvin Cooke and David Jones of the Yankees. It was announced in yesterday's paper that Adrian Walker and Craig Blackburn have signed contracts with the Bears. Andy Courts is so valuable to the Dodgers, they just won't let him go. Milton Ware, Claude Shumate, and Pete Chaney, football coaches, are discussing their favorite teams. It seems that they have a winning team this year. That's good!

Our teachers are arriving. Dorothy Smothers and Margaret Willis, primary teachers, are chatting with Jimmy Jones, principal of our dear old Alma Mater. Betty Griffin, the French teacher, is admiring a dress that home economics teacher Betty Lou Pritchett made from one of Pattie Griffin's designs. Christine Clark and Eugene Bondurant are now teaching mathematics at Reidsville High School. Perdita Saunders is teaching physical education here.

Robert Morris and Franklin Walker are civil engineers in South America. With them are their secretaries, Billie Ann Adams and Mildred Canady. Behind them is psychiatrist Wesley Borland laughing and talking with his secretaries Anne Fetzer and Joanne Cox.

Pattie Lynn and Barbara Alverson, the commercial artists, have just arrived on the field.

Sara Troxler, designer, is talking to Kathryn Williamson, who owns the Dress Shoppe.

Hooray: Here comes the Navy. Sailors Bobby Moore and Bobby Jones are walking down the aisle behind Admiral Buddy Gunn. Who is that coming toward them? Yes, it is Billy Ware, who owns a beautiful ranch in Montana.

Looking for their seats are Marvin Williams, W. T. Meadow, and Aubrey Ware, who have made good at farming.

Our famous pianist, Jack Davis, has just returned from one of his European tours and is now boarding the plane with his manager, Sammy Somers.

Ascending the steps is Linwood Chilton, manager of a grocery business here. His assistant manager is Robert Collins. Leroy Warf is also manager of a business here in Reidsville. Talking with him is Tommy Saunders, who owns a furniture store, and his bookkeeper, Dorotheene Bennette. Dorothy Kernodle aids Tommy's customers in selecting their furniture.

Oh, there is John Carter, president of the North Carolina Agriculture Association, descending from his limousine with two very attractive secretaries, Mary Leake and Alma Letchworth.

We heard that Jimmy Marks has opened a shoe shop in Leaksville. This modern shop was designed by Tommy Walters and built by the Feagin Construction Company, operated by Richard Feagin.

The distinguished young man in the dark blue suit is Donald Moricle, a famous lawyer, who recently won for his client a tough murder case. Judge Sam Arthur presided at this much publicized trial. Donald is discussing a legal matter with lawyer Bedford McAlister. Jewel Brame is telling Bedford's secretary, Lorene Moore, about some of her many cases and how she won them.

Here comes that never forgotten Jack Benny fan, Reuben Woodall, who is now a radio comedian. To add to the entertainment of Reuben's program, Preston Simmons is featured as pianist. They may be heard over NBC every Thursday night.

Well, with the housework, marketing, and last goodbyes to everyone, the housewives are arriving. There are Shirley Krites, Christine Harrison, Mary Lee Griffin, Mary Catherine Fuller, and Jane Brown chattering away as mothers and housewives will do.

With everyone looking forward to this trip with much anticipation, we are on our way.

Gail Pegram
Marilyn Dixon
Prophetesses

Miss Reidsville High

1950

FRANCES BURROUGHS

The Last Will and Testament

We, the Senior Class of 1950 of Reidsville High School, Reidsville, North Carolina, being of sound mind and sounder body, do hereby declare this to be our last will and testament.

ARTICLE I

Section 1. To Mr. Lipscomb, Mr. Anderson, and all the teachers, we leave our deepest appreciation for their patience and understanding.

Section 2. We extend our sincerest thanks to Miss Kate Conley for making this annual possible.

Section 3. To Miss Wootton, in appreciation for the many services she has rendered us during the year as our adviser, teacher, and friend, we express our most sincere thanks.

Section 4. Upon the class of '51 we bestow the joy of Seniorhood, the dignity, as well as the responsibilities. May your Senior year be filled with happiness and success.

ARTICLE II

To the students of Reidsville High School we leave the following:

Section 1. Bobby Jones leaves his love for his studies to Bill Frye.

Section 2. Russell Cloud's desire to be a friend to everyone is bestowed on anyone running for office.

Section 3. Thomas Saunders, John Carter, and Herbert Lovelace will all their girls to Billy Walker and Charles Roberts.

Section 4. Billie Ann Adams and Charlie Bob Oliver bequeath their babyish ways to Tommy Sue Palmer and Tom Martin.

Section 5. W. T. Meador and Jane Kelley will their "carrot tops" to Wesley Manley and Sarah Smothers.

Section 6. The appetite of Leroy Warf is bestowed upon Johnny Turpin.

Section 7. Upon Buck Holderby, to further his suntan, the brown spots of Gail Pegram and Gilbert Smith are conferred.

Section 8. To Wanda Dixon, Helen Barnes leaves her undying love for baseball games.

Section 9. Jean Rand, Bettie Sue Roberts, and Dorothy Kernodle will their love for music to Barbara Carter and Joyce Saunders.

Section 10. Upon Sarah Newman and Giles Hall, the artistic ability of Pattie Griffin and Betty Gwynn Moore is bestowed.

Section 11. In hopes that she won't need it next year, Margaret Willis wills her college algebra book to Nancy Young.

Section 12. Bobby Moore and Aubrey Ware leave their way with girls to Pete Peters and Phil Carroll.

Section 13. The congeniality of Tommy Walters is left to Elton Trent.

Section 14. Dot Smothers wills her love for red hair to Reva Ann Sasser.

Section 15. Alma Letchworth and Helen Lowe bequeath their love for Reidsville High to Betty Moricle and Pat Lufty.

Section 16. With Betty Moore, Ann Huffines and Martha Lamb leave their liking for laughing.

Section 17. Anne Fetzer's cheerleading, basketball ability, and her love for football players she confers upon Joyce Massey.

Section 18. The athletic ability of Pete Chaney, Wesley Borland, Alvin Cook, and Jimmy Jones is bestowed upon Ken Howard, Rooster Royster, and Tank Hardy.

Section 19. Jewel Brame and John Citty leave their love for flirting to Carrie Lou Miller and Calvin Combs.

Section 20. Andy Courts and Henry Lee bestow upon Douglas Dodson their shyness around the weaker (?) sex.

Section 21. To Ken Howard, Paul Beavers leaves his ability to warm benches at basketball games.

Section 22. Jack Davis wills his speed (in running, of course) to Hunter Sheridan.

Section 23. Upon Peggy McDaniel, Betty Grey Stiers bestows her love for bashful boys of Reidsville High.

Section 24. Linwood Chilton confers upon Glenn Clark his love for Leaksville.

Section 25. To Feet Hooper, Robert Somers wills his seat on the football bench.

Section 26. Gerald King leaves his love for loafing in the halls at lunch to Peggy Talley.

Section 27. Upon Pete McMichael, Alfred Rivers confers his curly hair.

Section 28. Sarah Troxler and Patty Lynn bequeath their specs to anyone with weak eyes.

Section 29. To some boy who likes baseball, John Warner leaves his spot in center field.

Section 30. Dewey Paschal wills his love for Concord to James Gunn.

Section 31. Becky Chrismon, Lorene Moore, Mary Elizabeth Trent, and Dot Billingsley bequeath their love for softball to Ruth Shumate, Barbara Hooper and Louola Billingsley.

Section 32. Dick Feagin leaves his Latin grade (which isn't much) to those who follow.

Section 33. The good looks of Craig Blackburn and Claude Shumate are hereby bequeathed to Marvin Bondurant and Doc Grogan.

Section 34. Her love for short boys, Virginia Hash leaves to Frances Washburn.

Section 35. To Betty Robertson, Mary Lee Griffin wills her love for the Smiths.

Section 36. Lorene Earles bestows upon Gaye Shumate her love for Fords.

Section 37. Sammy Somers and Jimmy Marks bequeath to Ronnie Somers and Jimmy Davis their places on the gridiron.

Section 38. Upon Bobby Ratcliffe, Buddy Gunn and Robert Morris confer their love for pretty girls.

Section 39. The dark hair and winning smiles of Barbara Alverson and Betty Griffin are left to Mary Anne and Betty Gray Smith.

Section 40. Christine Clark and Marilyn Dixon will their cheerful dispositions to Eleanor Roberts and Betty Cox.

Section 41. To Peggy Hall, Jean McCollum bequeaths her blond tresses.

Section 42. Her repertoire of jokes, Jeannette Horde bestows upon Nancye Arthur.

Section 43. Peggy Huskey wills her unique driving ability to Helen Haynes.

Section 44. Barbara Trent and Betsy Pegram bequeath their good nature and talkativeness to Inky Blackburn and Becky Sheets.

Section 45. The quiet and sweet dispositions of Christine Harrison, Mildred Canady, and Betty Dishmon, they leave to Frances Stone and Alma Lee Tuttle.

Section 46. Upon Dickie Ware, Milton Ware confers his love for football.

Section 47. Mary Leake wills her ability to handle the men to Donna Lou Moorefield.

Section 48. To Billy Massey, Billy Ware leaves his talking ability.

Section 49. The small statures of Robert Collins and Frankie Walker are left to John McKinney and Billy McKinney.

Section 50. The last fifteen minutes of the lunch period, Joanne Cox bestows upon Eleanor Smith.

Section 51. Kathryn Williamson leaves her love for French to Sara Griffin. Parlez-vous francais?

Section 52. Their baseball ability David Jones, James Dunevant, and Curtis Stadler take with them.

Section 53. Dickie Foster leaves his love for women to Leo Moore.

Section 54. Ronald Greene bequeaths his hydro-matic drive to Bus Number 14.

Section 55. To Lois Paschal, Catherine Fuller leaves her love for the mountains.

Section 56. His skyscraper figure, Donald Moricle bequeaths to Julius Medley.

Section 57. Mabel Paschal and Peggy Covington will their ability to see the bright side of life to Peggy Wright and Sylvia Baynes.

Section 58. To Frances Handy, Perdita Saunders and Jimmy Faircloth leave their love for Reidsville High baseball games.

Section 59. Eugene Bondurant bequeaths his ability to make brilliant remarks in class to Jerry McBrayer.

Section 60. Their dependability, Jane Brown and Edna Busick leave to Ila Sue Brown and Marie Hopkins.

Section 61. In hopes that it won't give him as much trouble, Bill Brown and Charles Canady leave to Wayne McKinney their *English Handbook*.

Section 62. June Bailey bequeaths her love for Gordon Jenkins' "Again" to Nancy Bailey and June Cobb.

Section 63. Their gentle nature and neatness, Shirley Krites and Betty Lou Pritchett bestow upon Irene Parks and Ann West.

Section 64. Adrian Walker leaves himself to anyone who will have him!

Section 65. Preston Simmons' remarkable scholastic ability is left to Marian Small.

Section 66. His ability to keep quiet while others are talking, Reuben Woodall wills to Lowell Roberts.

Section 67. To Hilda Strickland, Dot Bennett bequeaths her extreme height.

Section 68. Sam Arthur leaves . . . well, just leaves! (We hope.)

Signed and sealed by Martha Lamb, Testatrix
Witnessed by Miss Anne Wootton, Adviser.
Gerald King, Class President
Russell Cloud, President of Student Organization

GREETINGS and BEST WISHES

TO THE

Graduating Class

OF

Reidsville High School

FROM

LUCKY STRIKE

Reidsville Branch

THE AMERICAN TOBACCO COMPANY

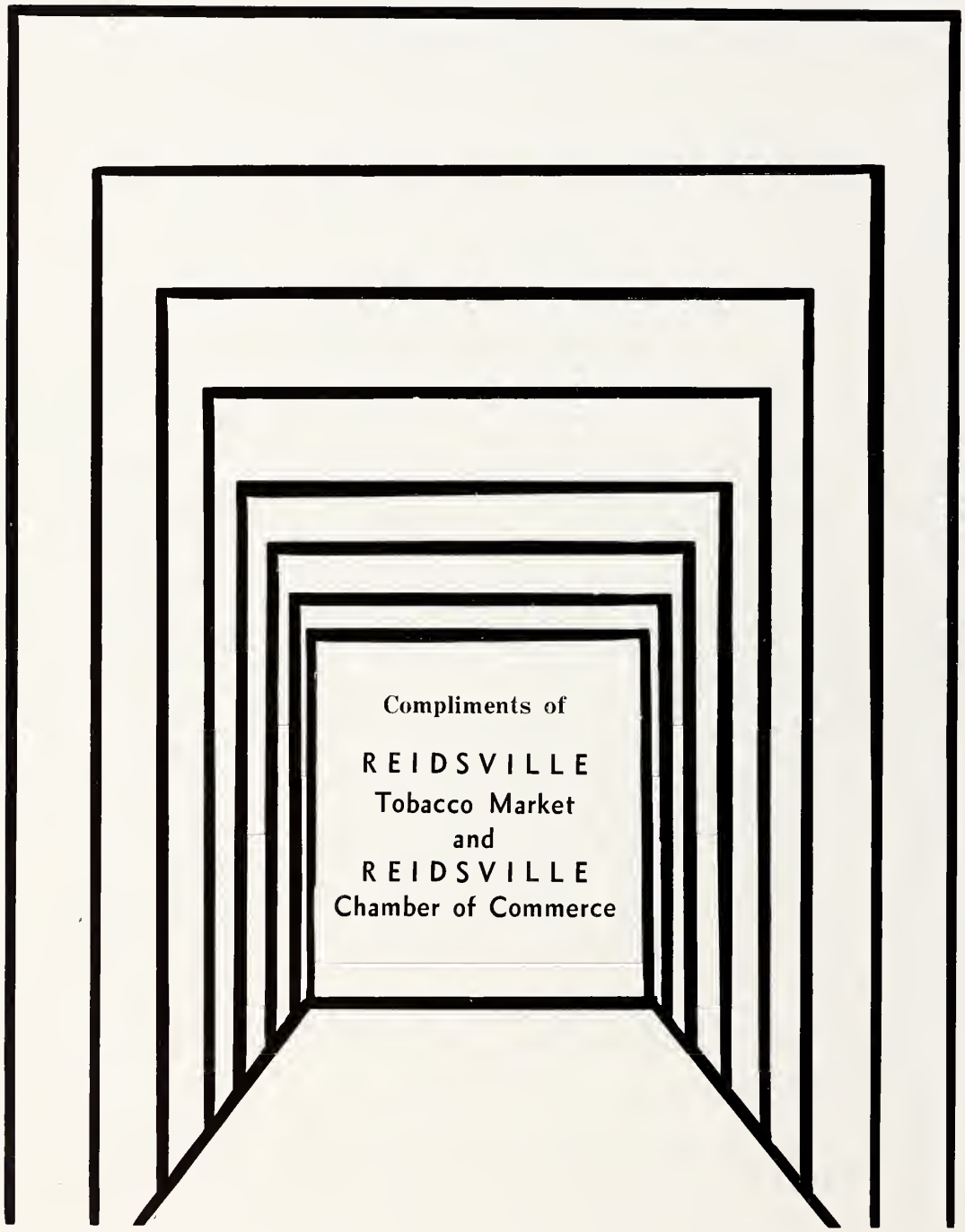
Compliments of
REIDSVILLE
Tobacco Market
and
REIDSVILLE
Chamber of Commerce

Anywhere . . . Anytime
You Trust its Quality

In this book are pictures of the friends whose companionship has made your years of study happy and memorable. We hope that Coca-Cola has added some small measure of enjoyment to your lighter moments—that Coke has been a friendly part of your most pleasant gatherings.

Wherever you go, whatever you may do, you will find that a relaxing moment now and then always helps you get the most out of life. And whenever friendly refreshment is in order, you can count on ice-cold Coca-Cola to make any pause "The Pause That Refreshes".

Coca-Cola
REG. U.S. PAT. OFF.
"Coke"
REG. U.S. PAT. OFF.

5¢

Ask for it either way . . . both trade-marks mean the same thing.

BOTTLED UNDER AUTHORITY OF THE COCA-COLA COMPANY BY

REIDSVILLE COCA-COLA BOTTLING COMPANY

"Yes, Bill, I'd love to go"

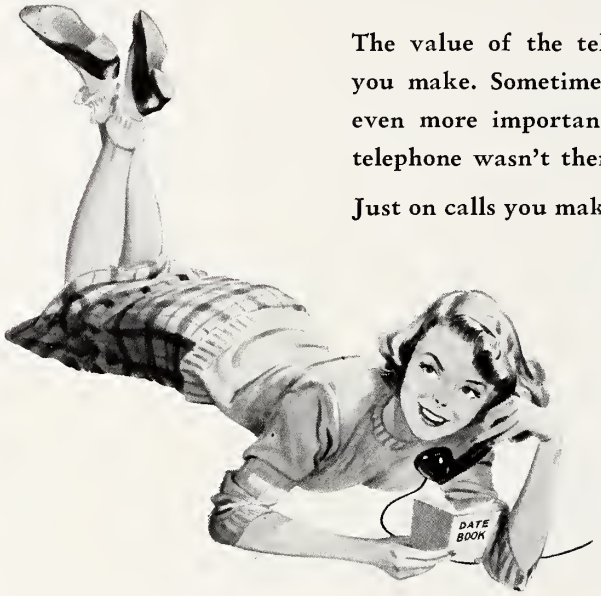

The value of the telephone isn't just the calls you make. Sometimes the calls you receive are even more important. You'd miss a lot if the telephone wasn't there.

Just on calls you make, the telephone's a big bargain in convenience, security, success and good times. When you add the calls you receive, it's an even bigger value.

SOUTHERN BELL TELEPHONE AND TELEGRAPH COMPANY

BEST OF LUCK TO THE

GRADUATING CLASS

OF

REIDSVILLE HIGH SCHOOL

from

THE REIDSVILLE REVIEW

Make it a date! Read

THE REVIEW ***regularly***

THE LAURIE SHOP

Women's Apparel

121 S. Scales St.

Telephone 1773

PINK M. HOOPER

Mutual Insurance Agent

Amos Building

Phone 193 Reidsville, N. C.

BROWN'S & FARMER'S WAREHOUSE

Tobacco looks better
and sells higher

Photographs of Quality

THROCKMORTON STUDIO

COTTON'S GROCERY

See Us for
MEATS, GROCERIES
SANDWICHES
FRESH DOUGHNUTS
SOFT DRINKS

Phone 201

KEARNS R. THOMPSON

Realtors

CITTY FUNERAL HOME

Modern Funeral Chapel

AMBULANCE SERVICE

Phone 1918-1919

REIDSVILLE GROCERY CO.

"Red Band Flour"

REIDSVILLE, N. C.

Reidsville Jewelry Co.

Your Gift Corner and
Time Square
with
GUARANTEED WATCH REPAIRING

Congratulations From
DOUG & GERRY
at
HALE'S SODA SHOP
Where Young Folks Meet To Eat
713 N. Scales Street
REIDSVILLE, N. C.

Meet Your Friends at
The Style Center
"Everything for the Modern Miss"

With Best Wishes From
Reidsville Furniture Company
"Where Most Folks Buy"

You Get the Most for Your Money
MANN'S DRUG COMPANY
REIDSVILLE, N. C.
PHONE 61

WIMPY'S
Try Our
Delicious HAMBURGERS
SCALES STREET

ADAMS ELECTRIC COMPANY
ELECTRIC CONTRACTORS
REIDSVILLE, N. C.

CONGRATULATIONS TO REIDSVILLE HIGH

We are proud of our High School—the records its students have made in the classrooms and on the athletic field. They reflect credit on the faculty.

WILLIAMS & COMPANY

The Man

Complim

LUCKY CIT

SALES Ford SERVICE

FM RADIO STATION

WREV

Extends Congratulations to the
Graduating Class of Reidsville High

May your life's pathway
be as smooth as FM listening!

DAILEY'S
DRUG STORE

★

PHONES 200 AND 21

RIVERS FRUIT STORE

Fruits and Vegetables
in Season
129 Scales Street

Phone 722

THE CLASS OF 1950 IS

38% Baptist
25% Methodist
21% Christian
9% Presbyterian
7% Other Denominations

BEAR (?) LIONS

THE GIFT SHOP
SARAH IRVIN JENSEN
634 Main Street
REIDSVILLE, NORTH CAROLINA

Clyde Jones Service Station
ONE STOP SERVICE
Phone 212 REIDSVILLE, N. C.

Compliments of
POWELL'S GROCERY

Bring Your Clothes to
SPRINGS DRY CLEANERS
Cash and Carry
TRY OUR SERVICE

COLE'S JEWELERS
SALES AND SERVICE
222 Settle St.

Daniel's Appliance & Jewelry Co.
Norge Appliances
and
Complete Line of Jewelry
Phone 1981

Meet Your Friends at
THE HAZEL SHOPPE

KEY'S SUPERETTE
FRESH MEATS AND GROCERIES
Quality, Service, and Price
Settle Street Phone 1020

Blaylock's Auto Supply Co.
Your Motorola Dealer
109 Scales St. REIDSVILLE, N. C.

Carolina Mercantile Co.
Dealers in
High Grade Home Furnishings
REIDSVILLE, N. C.

A. A. WALKER
Heating and Plumbing

J. C. PENNEY CO.
Reidsville's No. 1 Store
You Always Save at Penney's
Phone 80

O. G. POWELL
Jot'em down
We got 'em
Wentworth Street
TEXACO GAS and OIL

HUSKEY'S MOTOR SERVICE
DeSoto—Plymouth Dealer

ROCKINGHAM TAILORS
103 South Scales Street
Schaeffer Made to Order Clothes

COLONIAL STORES, INC.
Tops in the food parade
REIDSVILLE, NORTH CAROLINA

Service Barber Shop
Let Us Serve You
It Pays to Look Well
238 Scales St. Tel. 833

DR. J. DOUGLAS JACOBS
CHIROPRACTIC HEALTH SERVICE
Amos Building
Phones: Res. 1159-J—Office 172

Compliments of
ROSE'S
5c-10c-25c STORE

ED. A. GUNN
OFFICE SUPPLIES—GIFTS AND BOOKS
STATIONERY
On the Monument Square
Phone 19 Reidsville, N. C.

Newnam's Market
We Deliver
"Complete Food Store"
Phones 338 and 339

HOPKINS and MOORE SUPPLY COMPANY
Phone 377

The subject which is most popular among the members of the class of '50 is English. Social Studies and Typing also rank on the popularity list. The favorite color of most of the class of '50 is blue with green a close second.

In the athletic realm of the facts and figures, baseball ranks first among the seniors. Football and basketball also are well-liked by the class.

For Prompt and Courteous Service
FITZGERALD'S ESSO SERVICE
Phone 1845-J

DeLANCEY'S MARKET
MEATS & GROCERIES
Phone 284

CAROLINA APOTHECARY
Phone 990

Clark's Furniture Company
New and Used Furniture
We Buy Used Furniture
112 Settle Street

HOLDERBY RADIO SHOP
Radio Sales and Service
PHONE 65

HUDSON & LESTER HARDWARE CO.
Wall Paper and Paints

FOR HIGHER PRICES SELL
YOUR TOBACCO AT
WATT'S
or
LEADER'S
WAREHOUSES
We Appreciate Your Patronage

BANK OF REIDSVILLE
North Carolina's
Oldest State Bank
SAFE DEPOSIT BOXES FOR RENT
REIDSVILLE, NORTH CAROLINA

Compliments of
SMOTHER'S WAREHOUSE
The Money Box

BELK-STEVENS COMPANY
Reidsville's Leading Department Store
PHONE 530

Fresh Pasteurized and Grade "A" Raw Milk
PINE HILL DAIRY
Phone 644-R
REIDSVILLE, N. C.

CLOUD PONTIAC

Your *Dealer*

657 South Scales Street

REIDSVILLE, N. C.

Phone 1913

Compliments of

HOOPER AND MOORE

Clothes for Men

Complete Line of Men's
Clothing and Furnishings

BIG BILL BOTTLING COMPANY

WILLIAM C. STOKES and COMPANY

A Complete Real Estate Service

★

Compliments of

A FRIEND

★

Compliments of

HASTINGS FURNITURE COMPANY

"Where Your Dollars Have More Cents"

REED-CREWS PRINTERY

Creators and Producers of Fine Printing

Quality Printing With Guaranteed Satisfaction

176 North Scales Street — REIDSVILLE, N. C.

Phone 1897

RADIO STATION

WFRC

1000 WATTS — 1600 KILOCYCLES

PART OF THE LIFE OF
ROCKINGHAM COUNTY

17 Daily Hours of Good Listening

COUCH'S MEN'S SHOP

Styles of Today with a
Touch of Tomorrow

Phone 1450

REIDSVILLE, N. C.

Compliments of

JOHNSON BROTHERS, INC.

BELVEDERE
Coffee Shop

REIDSVILLE, N. C.

KIKER & YOUNT, INC.

W. B. KIKER, *President*

General Contracting

REIDSVILLE, N. C.

DO BUSINESS

WITH US

THE FIRST NATIONAL BANK

OF

REIDSVILLE

REIDSVILLE, NORTH CAROLINA

INSURE

WITH

THE

Man Who Knows

PHONE 41

THE Jewel Box
"YOUR FRIENDLY CREDIT JEWELERS"
25 SCALES STREET
Reidsville's Leading Jewelers

F. B. Kemp
REAL ESTATE AND
INSURANCE

McCOLLUM'S
Where you find the Best Groceries
Phones 82—84

Barber
FLORISTS
Flowers For All Occasions

THE ORIGINAL
SELF SERVICE
PIGGLY WIGGLY
Gilmer Street

GABLE'S
FOR CAROL KING DRESSES

REIDSVILLE LAUNDRY
COMPANY, INC
DRY CLEANERS
SANITONE
413 Phones 414

Try,
YUKON'S BEST FLOUR
R. M. GILLIE

For Your Insurance Needs
See
DEWEY H. HUFFINES

LEINWAND'S
Style and Quality
Without Extravagance

WOMACK ELECTRIC AND
RADIO CO.
RADIO ACCESSORIES AND REPAIRING
Phone 424

GARDNER SUPER MARKET
509 Harrison Street

Make it a Point!
Always Buy Your Supplies
at
The Student's Supply Store

If you have a bad fire
Call Fire Department
If You Want A Good One
Call Us
Reidsville Ice & Coal Co.

REIDSVILLE CAMERA SHOP
CAMERAS—CAMERA EQUIPMENT
Film and Developing
Phone 1805 24 Hour Service

GRAHAM'S, Inc.
SMART SCHOOL CLOTHES
Telephone 48

CONGRATULATIONS SENIORS
SHORT SUGAR'S
S. Scales St.

U-WASH-IT LAUNDRY
Next Wash Day Try Us
Across The Street From The Bus Station

Compliments of
DONNA LEE BAKE SHOP

Compliments of
SCOTT'S 5c and 10c STORE

KING AND LEE
ESSO SERVICE
Agents for
STANDARD OIL PRODUCTS
Phone 222 Reidsville, N. C

Electric Service

LIGHT
POWER

HEAT
REFRIGERATION

It's One Essential That Doesn't Rise in Price

DUKE POWER COMPANY

Serving the Piedmont Carolinas

HARRIS MOTOR COMPANY

Cadillac — Oldsmobile

East Market Street

Phone 319

UNITED DEPARTMENT STORE

The Friendly Store of Values

MACE'S

Jewelry—Gifts

Our Store Is Noted for Quality Merchandise and Expert Repairs

Buy Diamonds Here with Confidence

SHORT ORDERS
SEA FOODS

★

MILLER'S GRILL

PLATE LUNCHES
STEAKS

Compliments of

A. B. HOOPER

Plumbing and Heating

REIDSVILLE, N. C.

J. J. NEWBERRY

5c, 10c, 25c Store

WILKERSON FUNERAL HOME

Ambulance Service

Phones 486-487

New Laundry and Dry Cleaners, Inc.

"ONE CALL
CLEANS ALL"

Phone 303

440 S. Scales St.

REIDSVILLE, N. C.

"Entertaining You
That is Our Business"

ROCKINGHAM
BROADWAY AND
REID THEATERS
MIDWAY DRIVE-IN

When You Think of
SHOES
Go To
STRADER'S
SHOE STORE

H. CARLTON CRADDOCK
HEATING AND PLUMBING
Phone 783-J
REIDSVILLE, N. C.

DIANA SHOP
Fashions At A Price
117 S. Scales St.
REIDSVILLE, N. C.

FIX-IT SHOP
HARLEY-DAVIDSON MOTORCYCLES
Model Builders Supplies
Bike Repairs
Phone 223-W

For Gulf Products See
CHILTON AND McKINNEY
We Call For And Deliver
Phone 914 7 N. Scales St.

CARDINAL CLEANERS
"The House of Quality"
★
Phone 38

Compliments of
Daily Maid Bakery
FINE PASTRIES—CAKES
BREADS
196 N. W. Market St.

Phone 1547
We Deliver
GROFF BROS. POULTRY
Dressed Daily
Fryers and Hens
Corner Main and Sprinkle Sts.

Compliments of
McKINNEY
GROCERY

For Homes Beyond the Mains
Use
Hi-Therm Bottled Gas
for
Cooking—Water Heating
Refrigeration

North Carolina Gas Corporation

REIDSVILLE, N. C.

Students! Meet Your Friends

—at—

SWEET SHOP

Dr. W. T. Ferneyhough

EYE—EAR—NOSE—THROAT

Professional Building

Phone 650

GARDNER DRUG COMPANY

Owned by

Link Brothers

Phone 14 and 15

EDITOR'S NOTE: The staff of your 1950 Renocahi hopes that it has given you a yearbook which in later years will be a complement to many happy memories of R.H.S. To all those who have rendered many invaluable services—the photographers, the faculty, and especially the adviser, Miss Conley—the staff extends a very hearty "Thank you."

ANN HUFFINES—*Editor-in-Chief*

PERDITA SAUNDERS—*Associate Editor*

Autographs

ROCKINGHAM COUNTY PUBLIC LIBRARY
3 1554 00746 2665

UNIVERSITY OF TORONTO
LIBRARY